All Internal Walls Are Studwork Unless Otherwise Stated

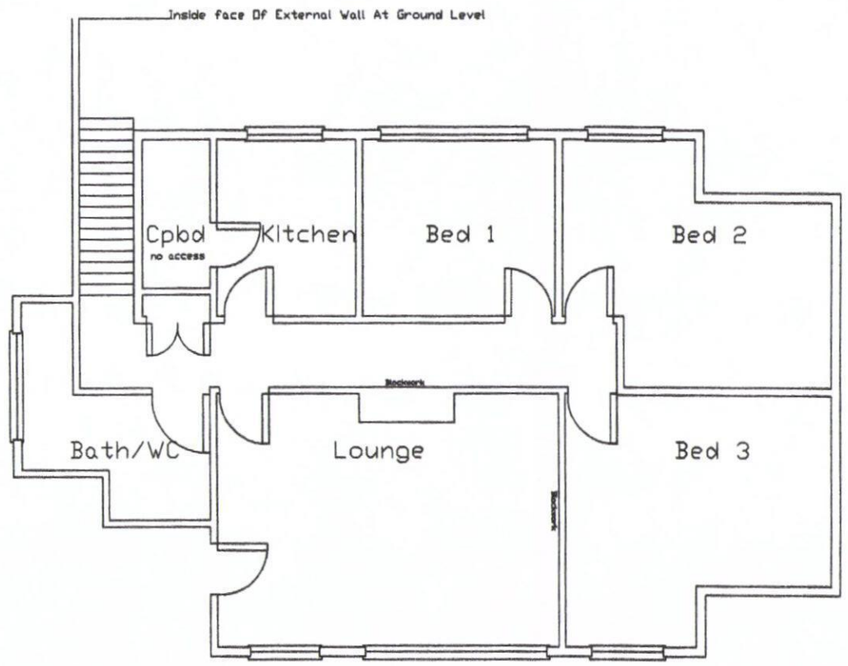

HAVANT BOROUGH COUNCIL
16 SEP 2011
RECEIVED

PROJECT: LITTLE GEMS DAY NURSERY
LOCATION: CROWS NEST PH, HAZLETON WAY
CLIENT: ACRES DEVELOPMENTS LTD.
DATE: 28th AUGUST 2011
DRAWING NO: D5A – FIRST FLOOR AS EXISTING
SCALE: 1:100 @ A3 SHEET SIZE

HAMPSHIRE SURVEYORS.CO.UK
CHARTERED BUILDING SURVEYORS
17 WELLSWORTH LANE, ROWLANDS CASTLE,
HANTS PO9 6BX
TEL/FAX 023 92 413995
E-MAIL: MRH@HAMPSHIRESURVEYORS.CO.UK

RICS