PERMIT



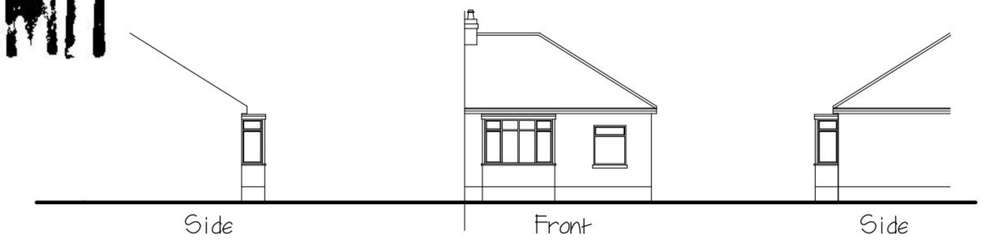

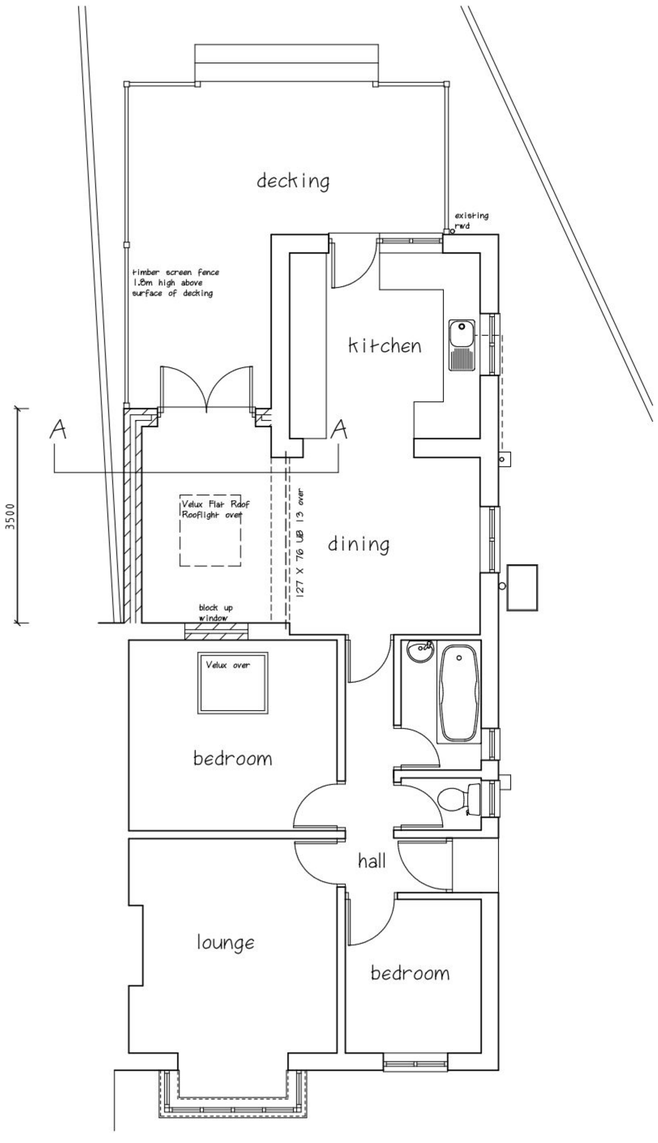

Ground Floor Plan

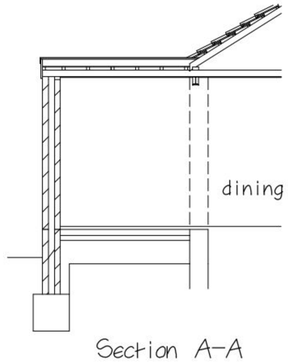

Section A-A

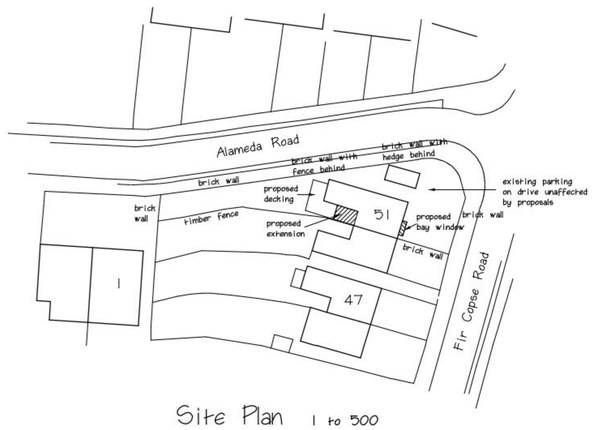

Site Plan 1 to 500

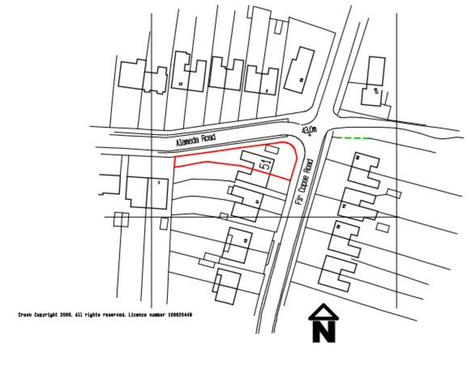

Location Plan 1 to 1250

B 16 June 2011 Reduce depth of rear extension

A 23 March 2011 Add front bay window

MARTIN MOYSE M.R.I.C.S

Chartered Building Surveyor

Title: PROPOSED SINGLE STOREY REAR EXTENSION & BAY WINDOW TO FRONT ELEVATION

Address: 51 FIR COPSE ROAD, PURBROOK, WATERLOOVILLE, HAMPSHIRE PO7 5HZ

Scale: A1 - Plans 1 to 50, Elevations 1 to 100 Date: March 2010 Drawing No: 01B

This drawing does not constitute a specification of work to be done, and is to be read in conjunction with notes. All dimensions to be checked on site. This drawing is copyright ©

RICS 12 ST. CATHERINES WAY, DOWNEND, FAREHAM, HAMPSHIRE PO16 8RL
TELEPHONE: 01329 236779 FACSIMILE: 01329 220149 E-MAIL: m.moyse@btinternet.com