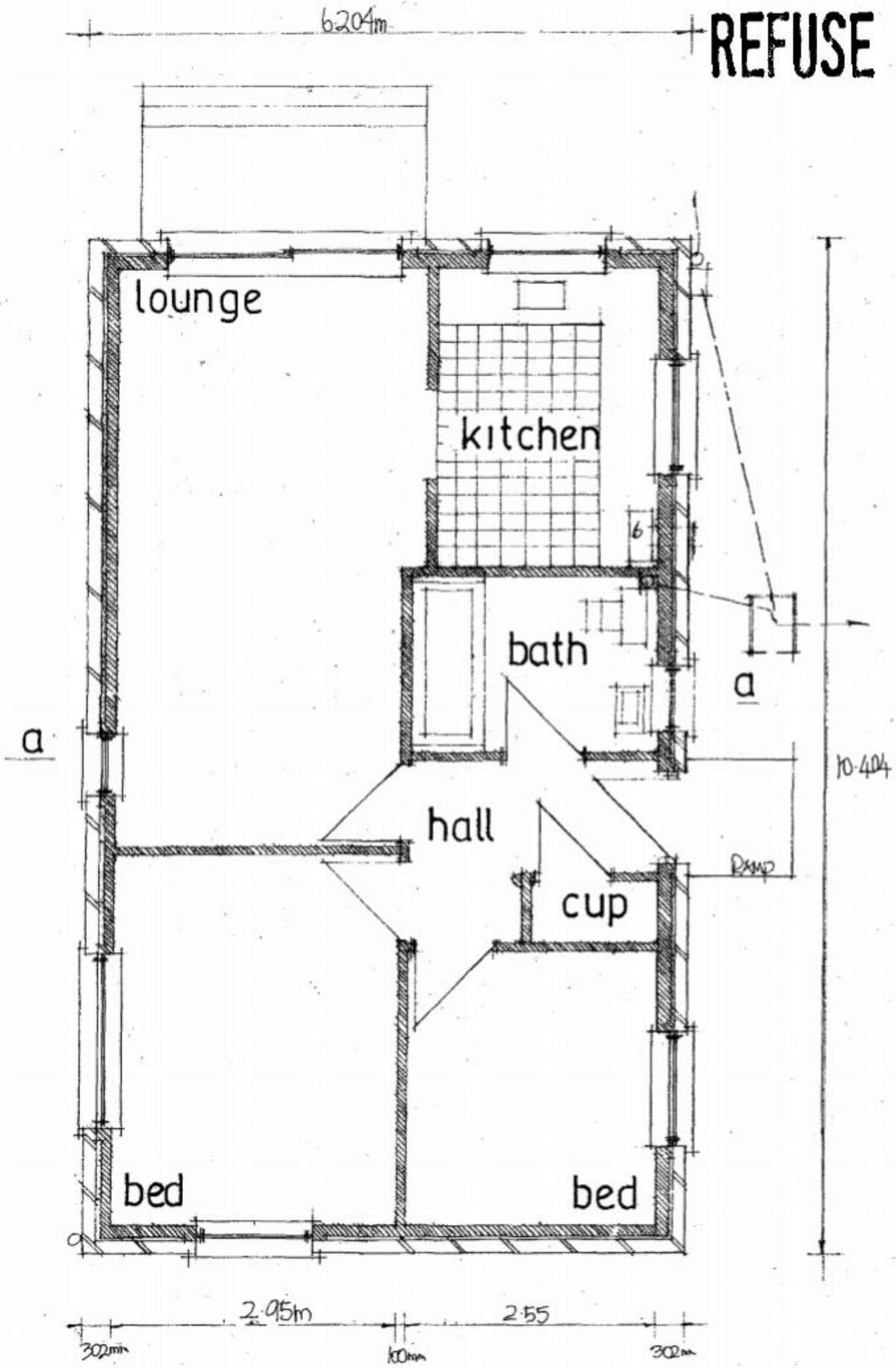

PROPOSED NEW TWO BEDROOM BUNGALOW ON LAND REAR OF 35, BLACKTHORN DRIVE, HAYLING ISLAND, HANTS.

FOR MR & MRS A.EDNEY.

HAVANT BOROUGH COUNCIL
DEVELOPMENT CONTROL
- 6 OCT 2010
RECEIVED

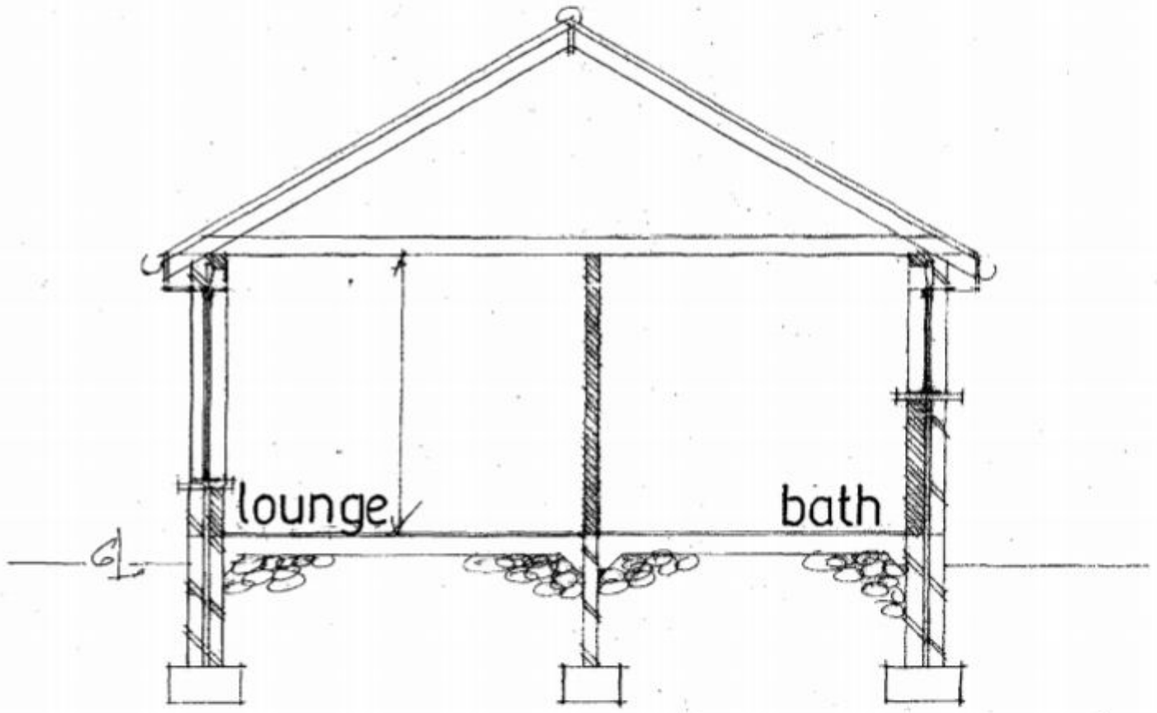

PETER J. WALKER MRICS
CHARTERED SURVEYOR
182 SEAFRONT, HAYLING ISLAND, HANTS
PO11 9 AN

TEL: 02392 467571

date sept 10
scale 1·50