REFUSE

General Notes:

- Drawings to be read in conjunction with Design and Access Statement and supplementary supporting desktop reports.
- All drawings subject to Planning and Building Control consent.
- All discrepancies or omissions to be reported to Archial Architects Ltd.
- Do not scale from this drawing.



NORTH WEST ELEVATION
(TO HAZLETON WAY)

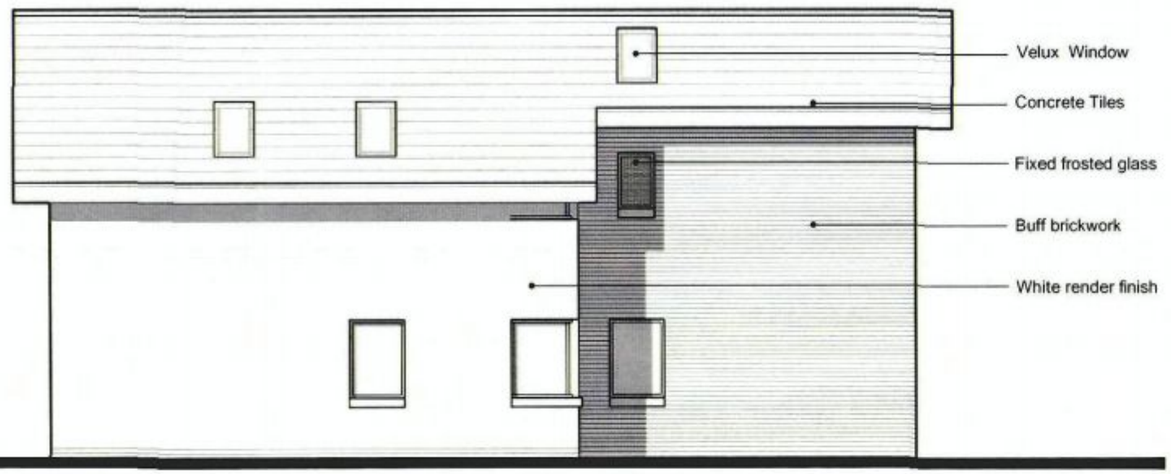

SOUTH WEST ELEVATION

[redacted]



SOUTH EAST ELEVATION
(TO GARDEN)

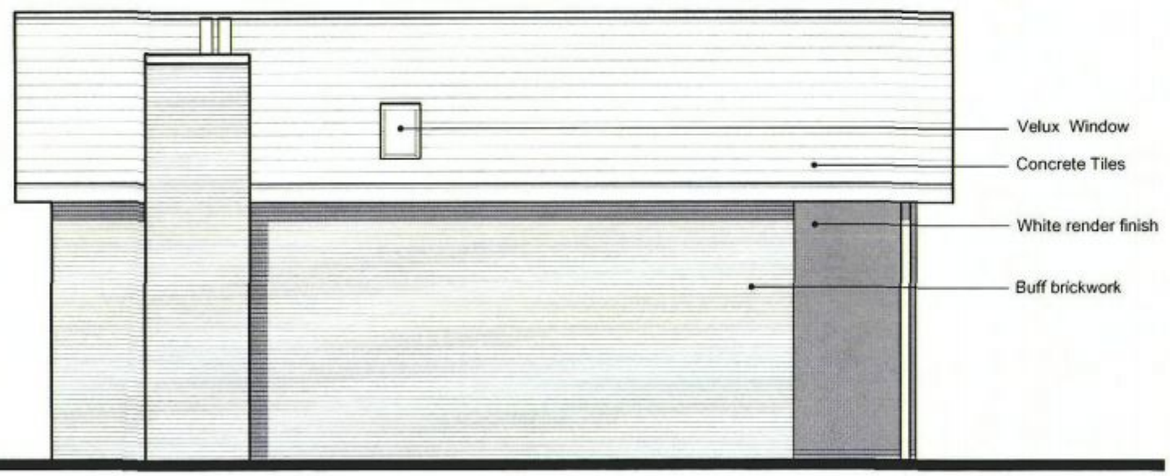

NORTH EAST ELEVATION

plot 3 elevations **1:100**

1 0 1 2 3 4 5m

HAVANT BOROUGH COUNCIL
07 OCT 2010
RECEIVED

PLANNING

Project/Client: 4 New Houses, Hazleton Way, Cowplain	Project No: 3310044
	Dwg No: 008
	Rev: P2
Drawing: Plot 3 *Elevations*	Scale: 1:100 @A3
	Drawn By: NJL Date: 23.08.10
	Checked By: MA Date: 23.08.10

archial
2 St Stephens Court, 15-17 St Stephens Road, Bournemouth, BH2 6LA
T: +44 (0)1202 554825 F: +44 (0)1202 294007
www.archialgroup.com

© Archial Architects Ltd. Contractors must work only to figured dimensions which are to be checked on site. Registered Office: Tempest House, 7 Vere Street, London, W1G 0HT. Registered Number: 6757782