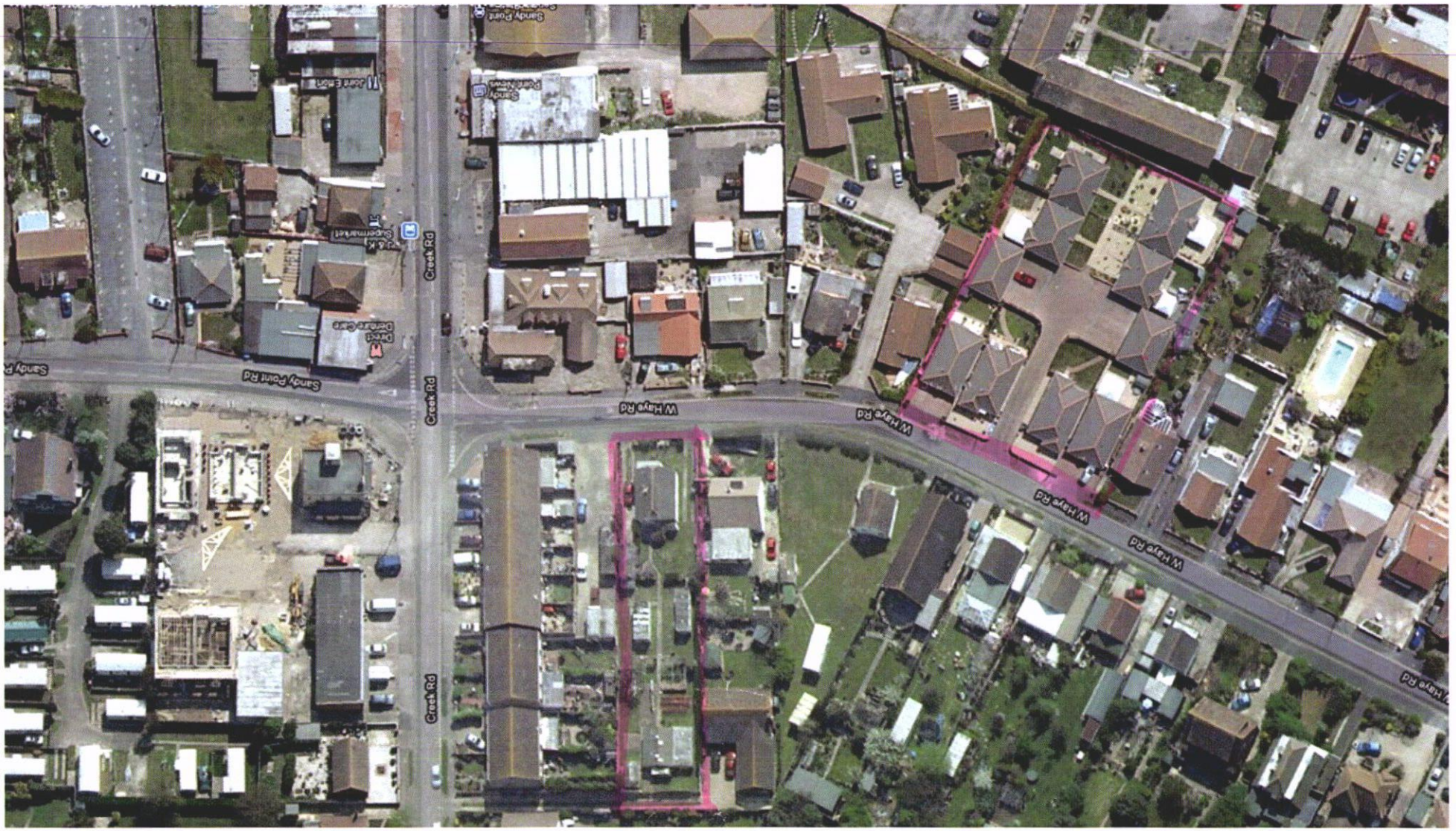
Sandy Point Rd
Creek Rd
W Haye Rd