PERMIT

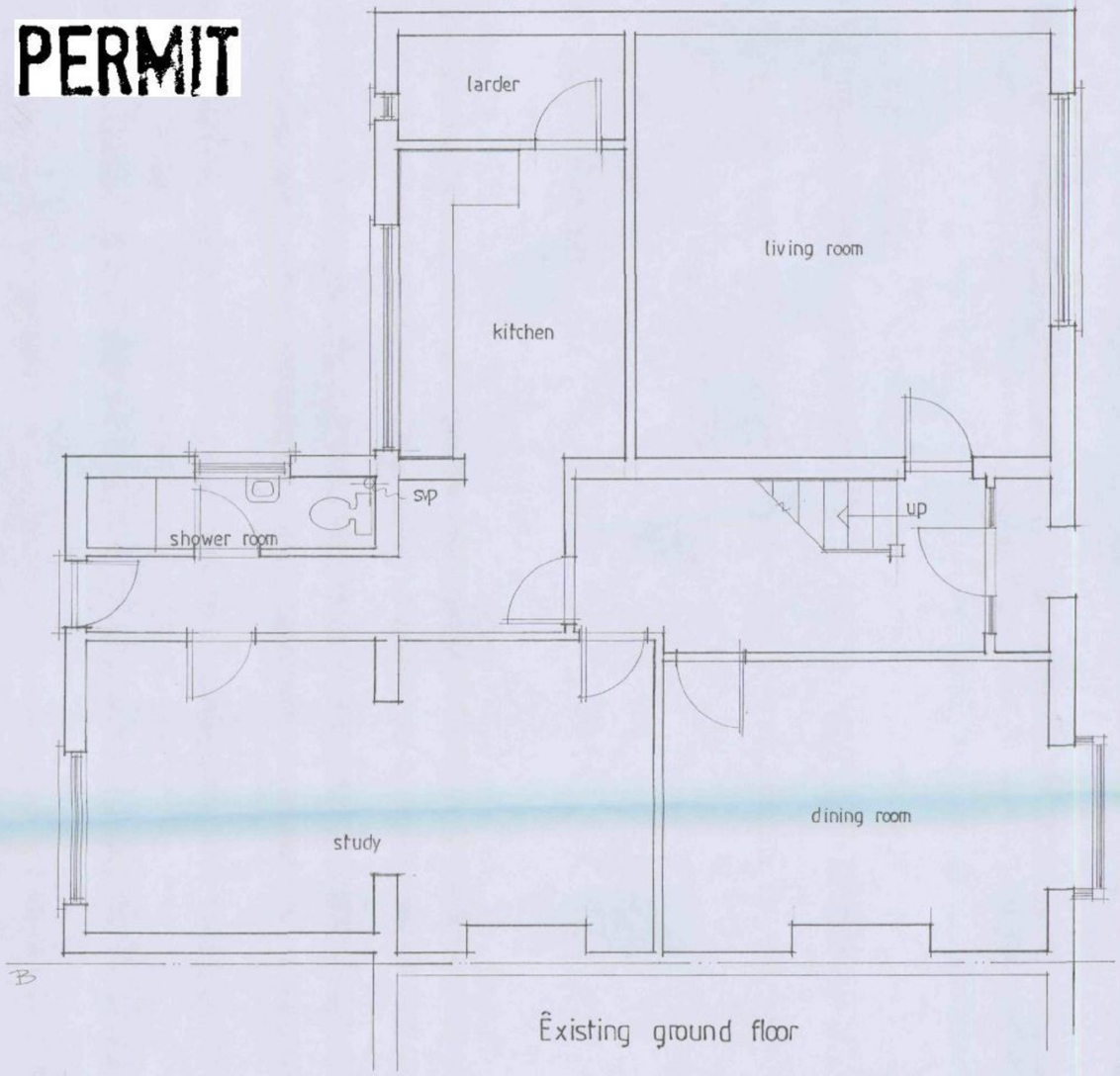

Existing ground floor

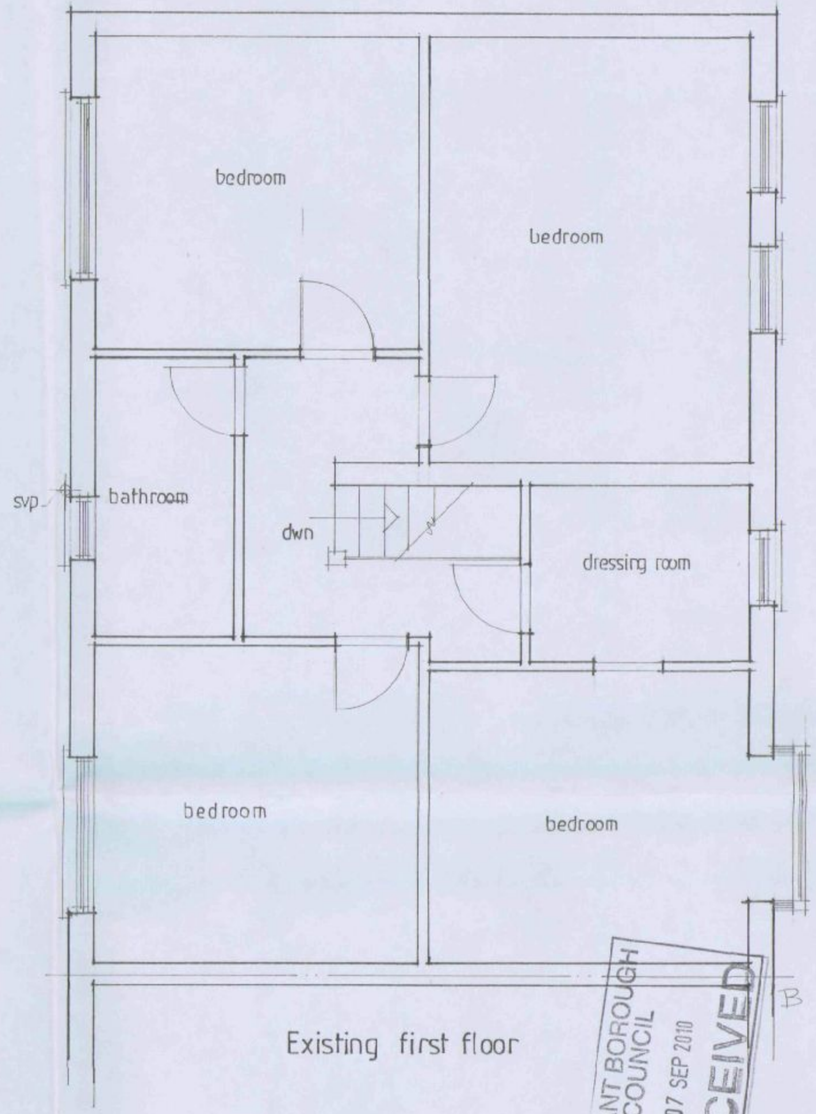

Existing first floor

HAVANT BOROUGH COUNCIL
07 SEP 2010
RECEIVED



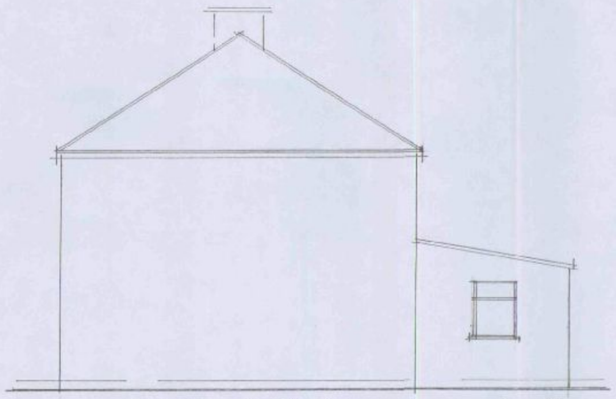



Existing front side and rear elevations

Note:
All dimensions must be checked on site and not scaled from this drawing.

A		
	Date	Revision

© copyright

THORNS-YOUNG
ARCHITECTURAL

THORNS-YOUNG LTD
232 London Road, North End, Portsmouth PO2 9JQ
Tel: (023) 9267 2803 Fax: (023) 9266 3457

Client
Mr P Wright

Job Title
19 Aldermoor Road
Purbrook

Drawing Title
Existing plans & elevations

Scale 1:100 1:50

Date 04.08.10 | Drawn by RP

Drg. No. 3109.10.1 | Rev.