NOTE
1. The existing site is generally level.
2. Finished proposed floor level and ceiling height to be inspected and confirmed on-site.

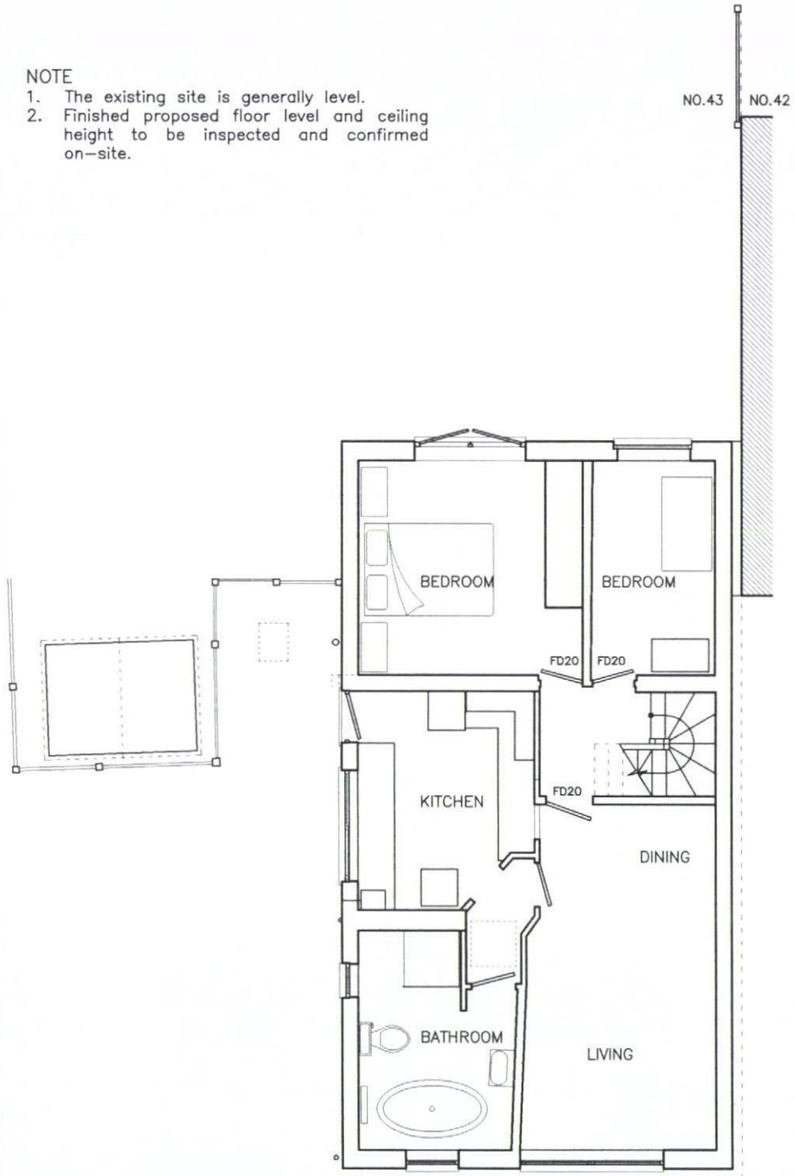

PROPOSED GROUND FLOOR
DWG. NO.: AP104 PP01-1

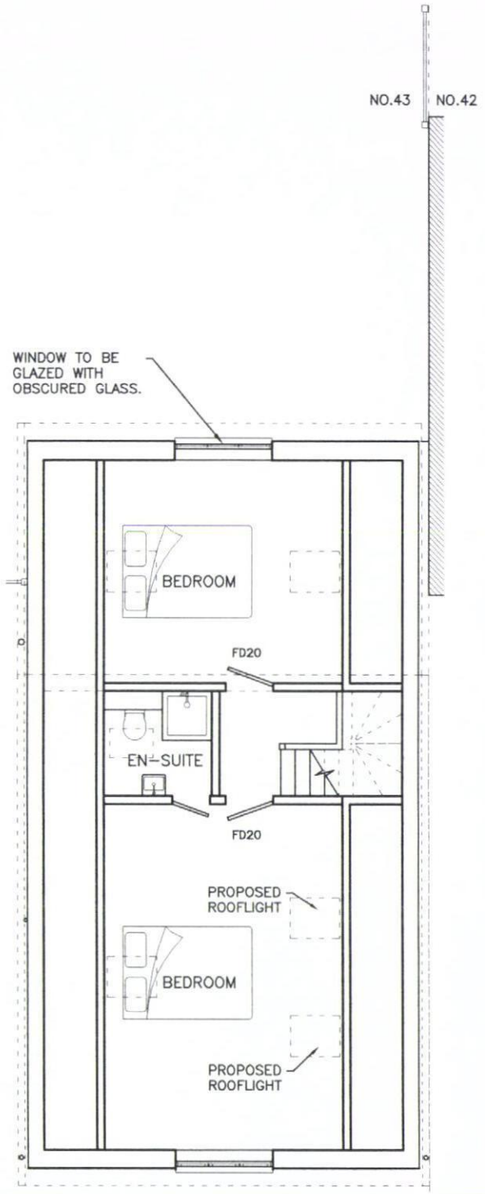

PROPOSED LOFT PLAN
DWG. NO.: AP104 PP01-2

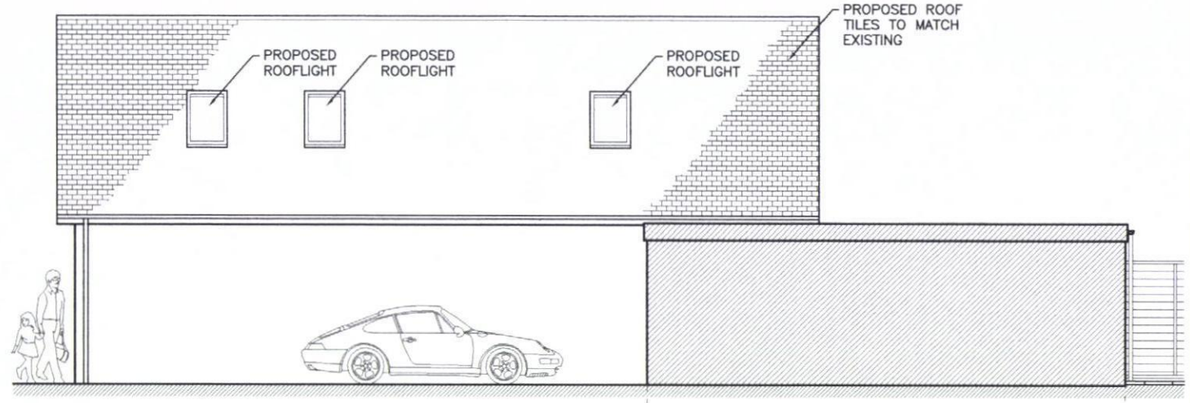

PROPOSED EAST ELEVATION
DWG. NO.: AP104 PE01-4

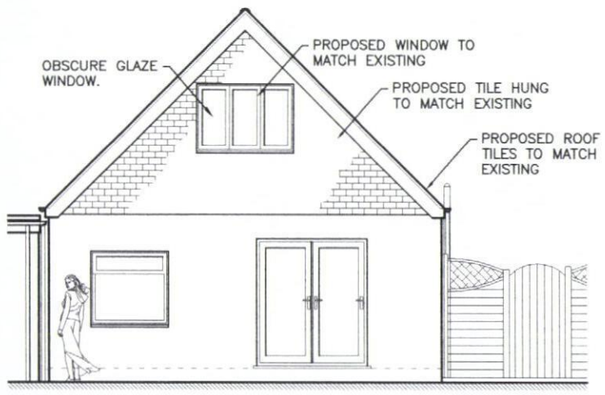

PROPOSED NORTH ELEVATION
DWG. NO.: AP104 PE01-3

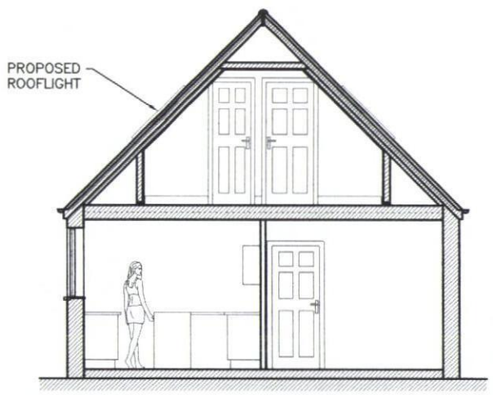

PROPOSED SOUTH CROSS SECTION
DWG. NO.: AP104 PSC01-1

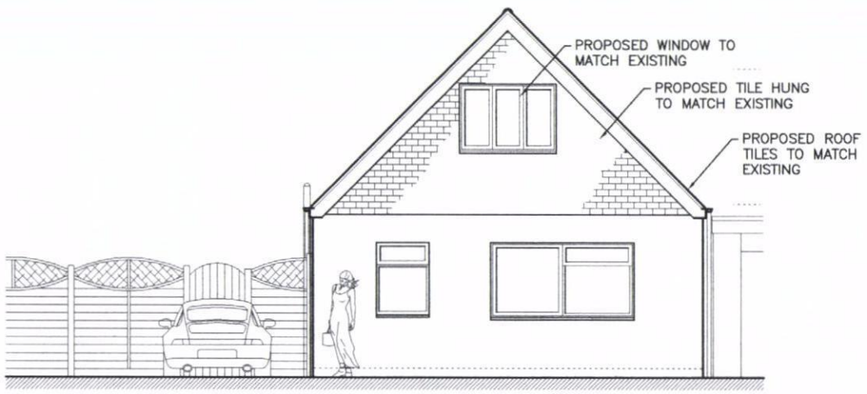

PROPOSED SOUTH ELEVATION
DWG. NO.: AP104 PE01-1

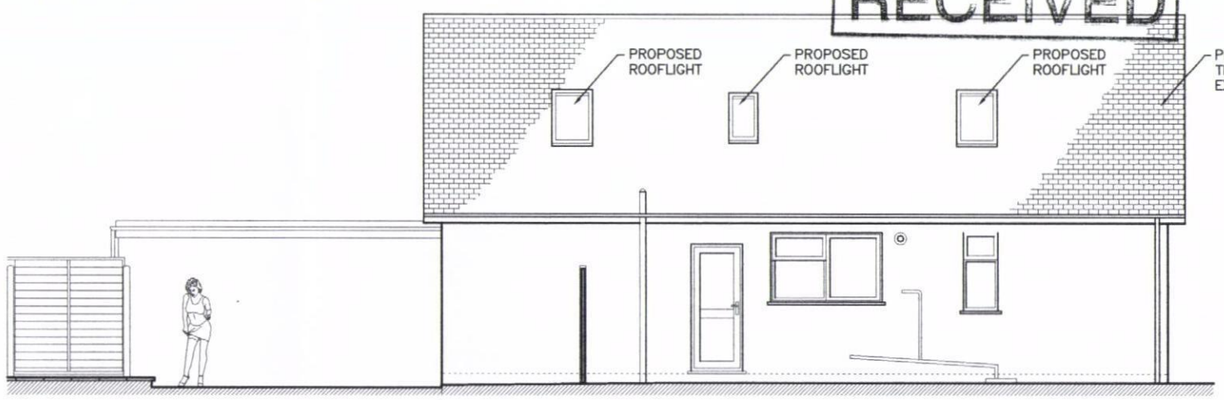

PROPOSED WEST ELEVATION
DWG. NO.: AP104 PE01-2

HAVANT BOROUGH COUNCIL
16 MAR 2011
RECEIVED

archiplus
www.archiplus.co.uk

Copyright of this drawing is reserved by Archiplus Ltd. This drawing is not to be scaled for construction except for planning purposes only. All dimensions are to be checked on site prior to construction or manufacture. If there are any discrepancies the designer is to be informed immediately.

PROJECT:
43 ELM CLOSE ESTATE,
HAYLING ISLAND,
HAMPSHIRE,
PO11 9AT

CLIENT:
MR. DAVE AND LISA COX

TITLE:
PROPOSED PLANS AND ELEVATIONS

JOB NO.:
AP 104

DWG. NO.:
PP01-1,2 / PE01-1,2,3,4

DATE:	REV.:
11 03 2011	D
SCALE: 1:100 @ A3	DRAWN BY: JL