SUPERSEDED

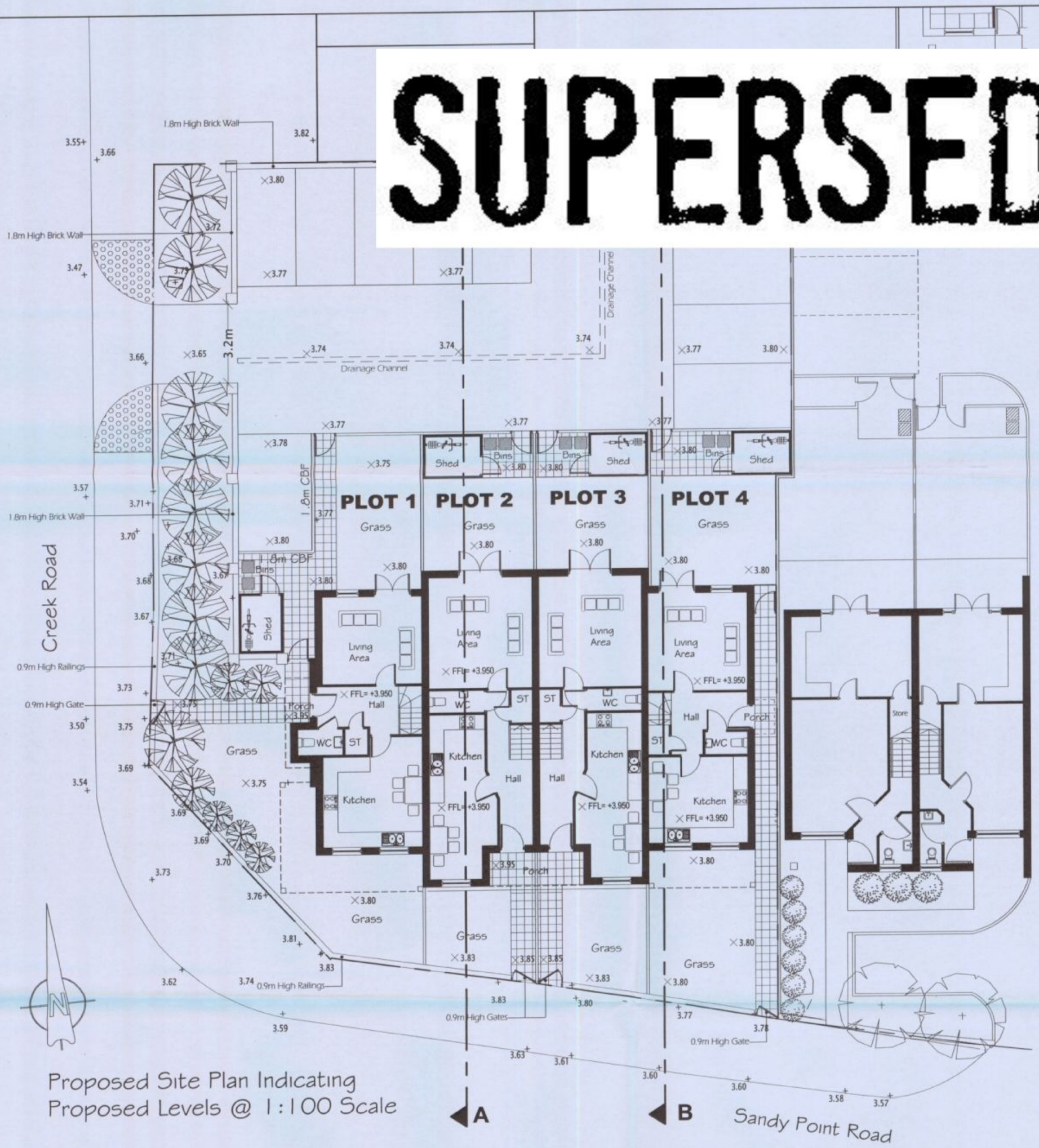

Proposed Site Plan Indicating
Proposed Levels @ 1:100 Scale

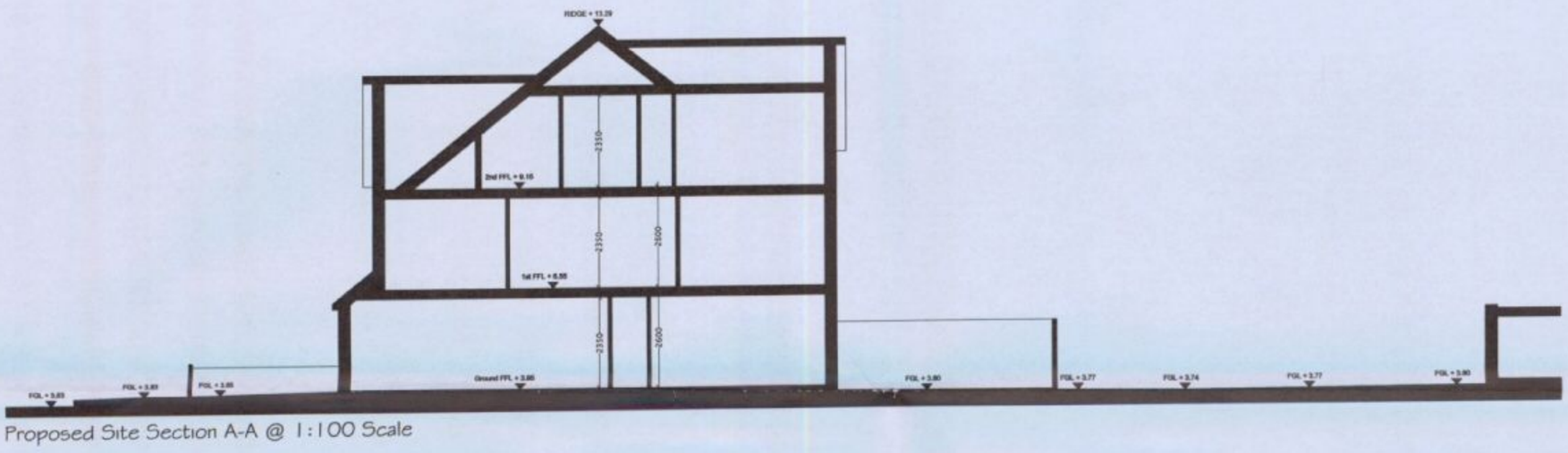

Proposed Site Section A-A @ 1:100 Scale

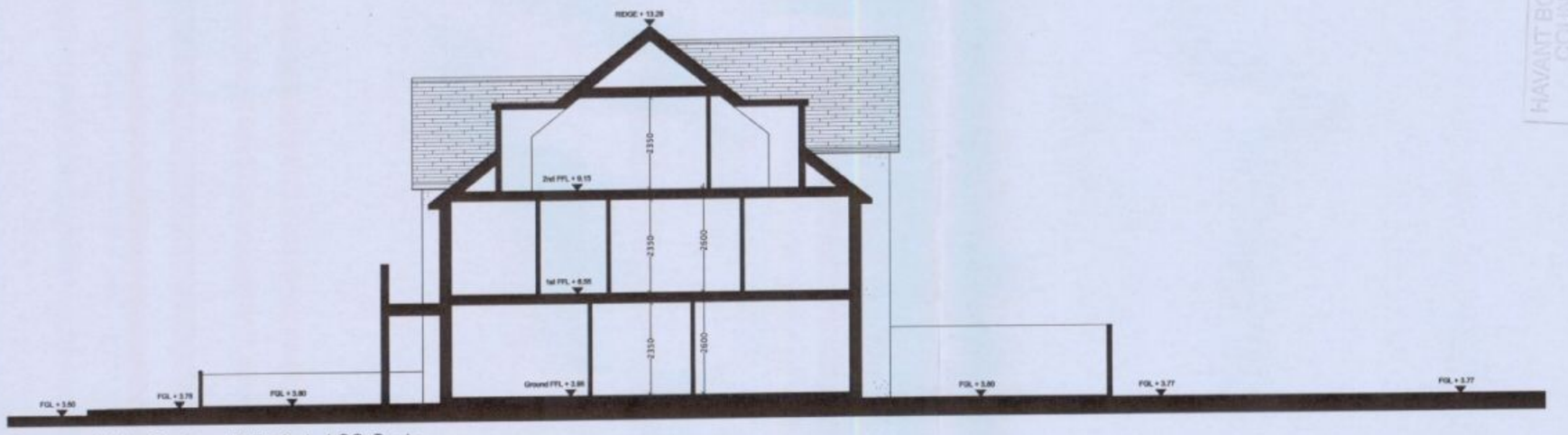

Proposed Site Section B-B @ 1:100 Scale

HAVANT BOROUGH COUNCIL
29 SEP 2010
RECEIVED

GRAHAM ASH ARCHITECTS
CHARTERED ARCHITECTS TOWN PLANNING CONSULTANTS
18A MARKET PLACE, ROMSEY, HAMPSHIRE, SO51 8NA.
TELEPHONE 01794 518706 · FAX 01794 511034
EMAIL: ASHPLAN@AOL.COM
WEBSITE: WWW.GrahamAshArchitects.com

CLIENT: **Marblesea Ltd**

PROJECT: **The Kittiwake**
Sandy Point Road
Hayling Island
PO11 9RP

TITLE: **Proposed Levels / Site Sections**

DESIGNED BY	DATE	DRWN / DTALD BY:
GA	28/9/10	JAT
SCALE	PLOTTED	REV.
1:100	28/9/10	

0 1 2 3 4 5m

PURPOSE OF ISSUE:
☑ information ☐ approval ☐ tender ☐ construction

DWG. NO.
05:025:14