PROPOSED FLOOR PLAN (UNCHANGED FROM EXISTING)

HAVANT BOROUGH COUNCIL
15 APR 2011
RECEIVED

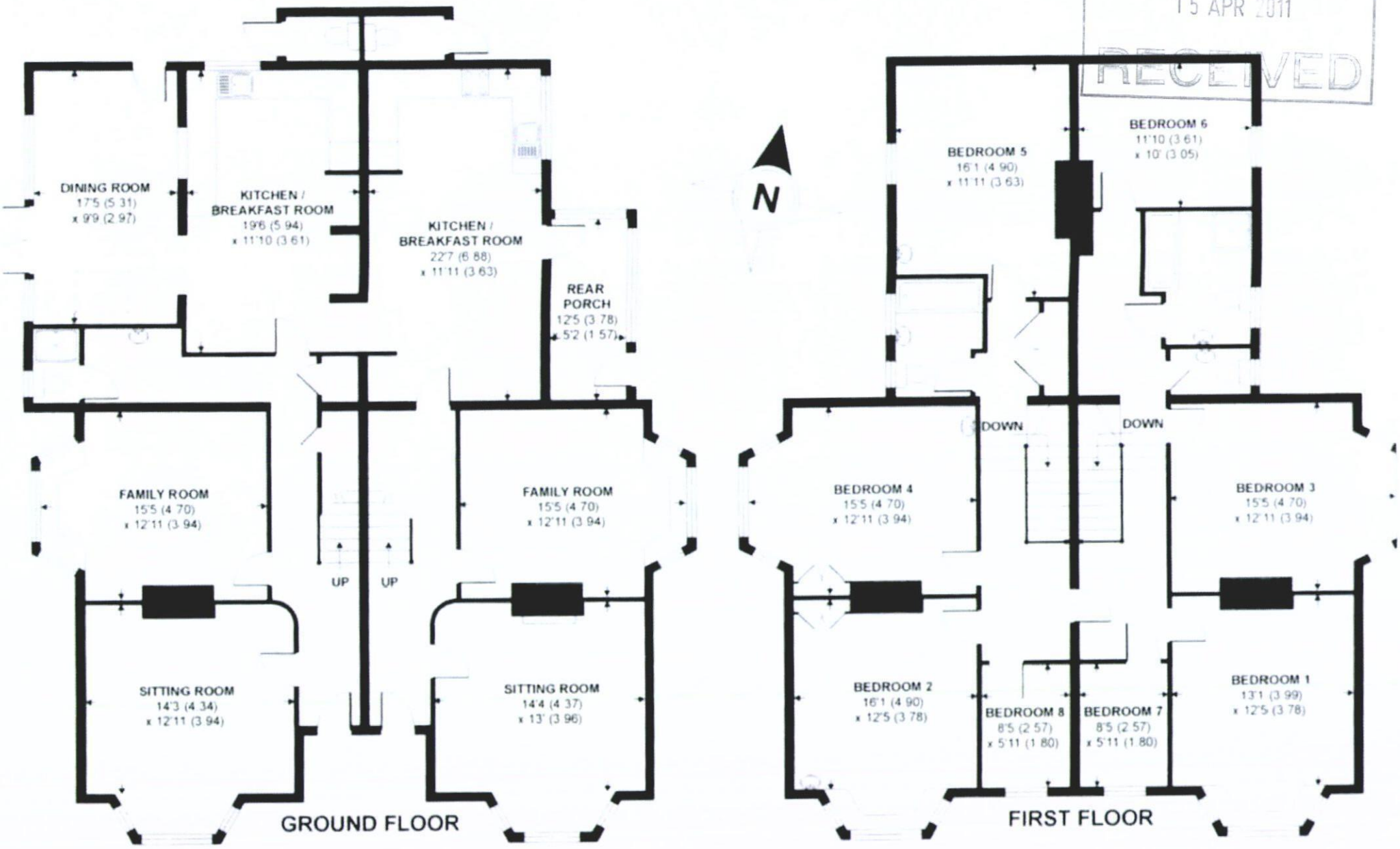

Roseneath, 9 & 11 St Marys Road, Hayling Island, Hampshire

APPROX. GROSS INTERNAL FLOOR AREA 3667 SQFT / 340.6 SQM