APP/10/0283

PERMIT

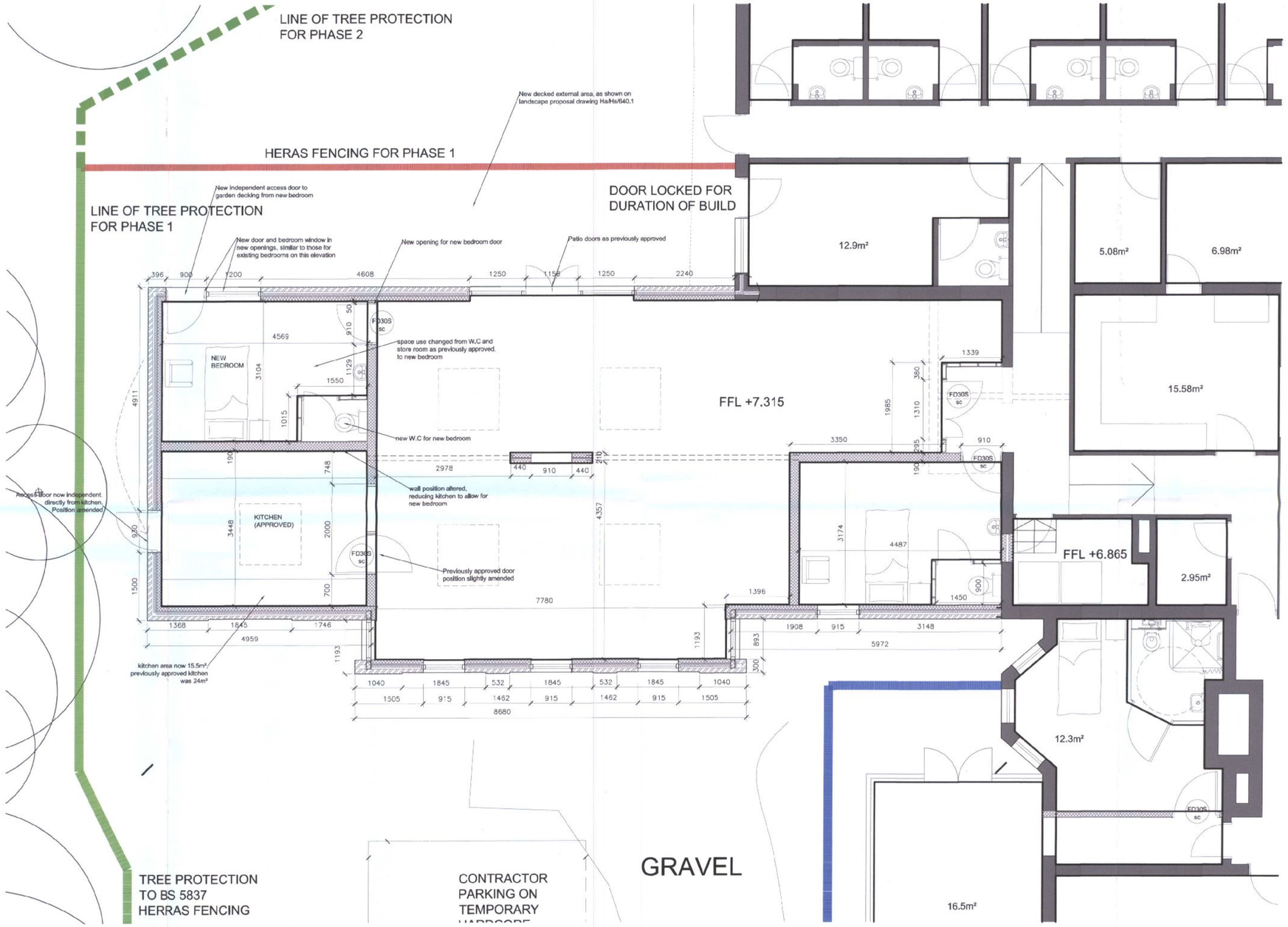

HAVANT BOROUGH COUNCIL
21 JUN 2010
RECEIVED

notes:

revisions: A | 16.06.2010 | HP | Issued for regularisation application

revisions:

Oak View Care Homes

Alterations and Extension

47-49 Beach Road Hayling Island

drawing information **Regularisation Proposed P1 Ground Floor Plan**

status: Regularisation
date: June 10
scale: 1:50 @ A1
drawn: HP
chk'd: SB

pwp architects

PWP Architects Ltd 61 South Street, Havant, Hampshire PO9 1BZ
t: 02392 482494 f: 02392 481152
e: design@pwp-architects.com
w: www.pwp-architects.com

job: 4676 dwg: 1206.1 rev: A

0 100mm @A1

NOTE: The contractor is responsible for checking all site dimensions and levels. These should be checked prior to the ordering of any components and before the commencement of the works. All discrepancies should be brought to the attention of the Contract Administator