PERMIT

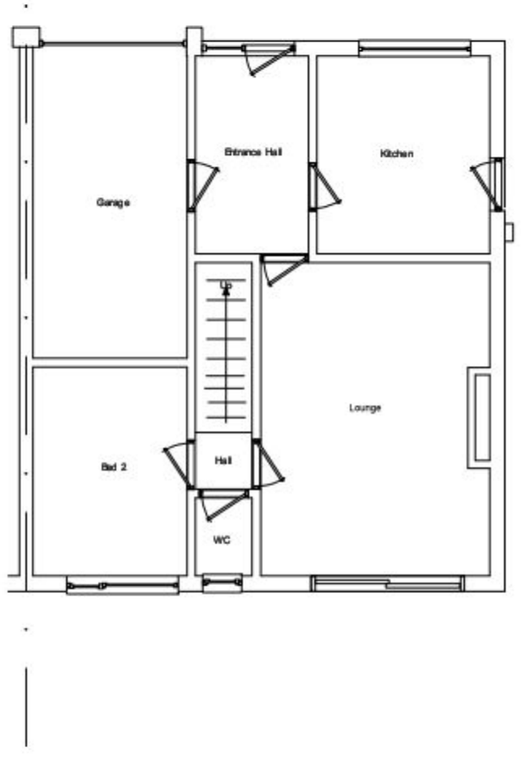

Ground Floor Plan - Existing

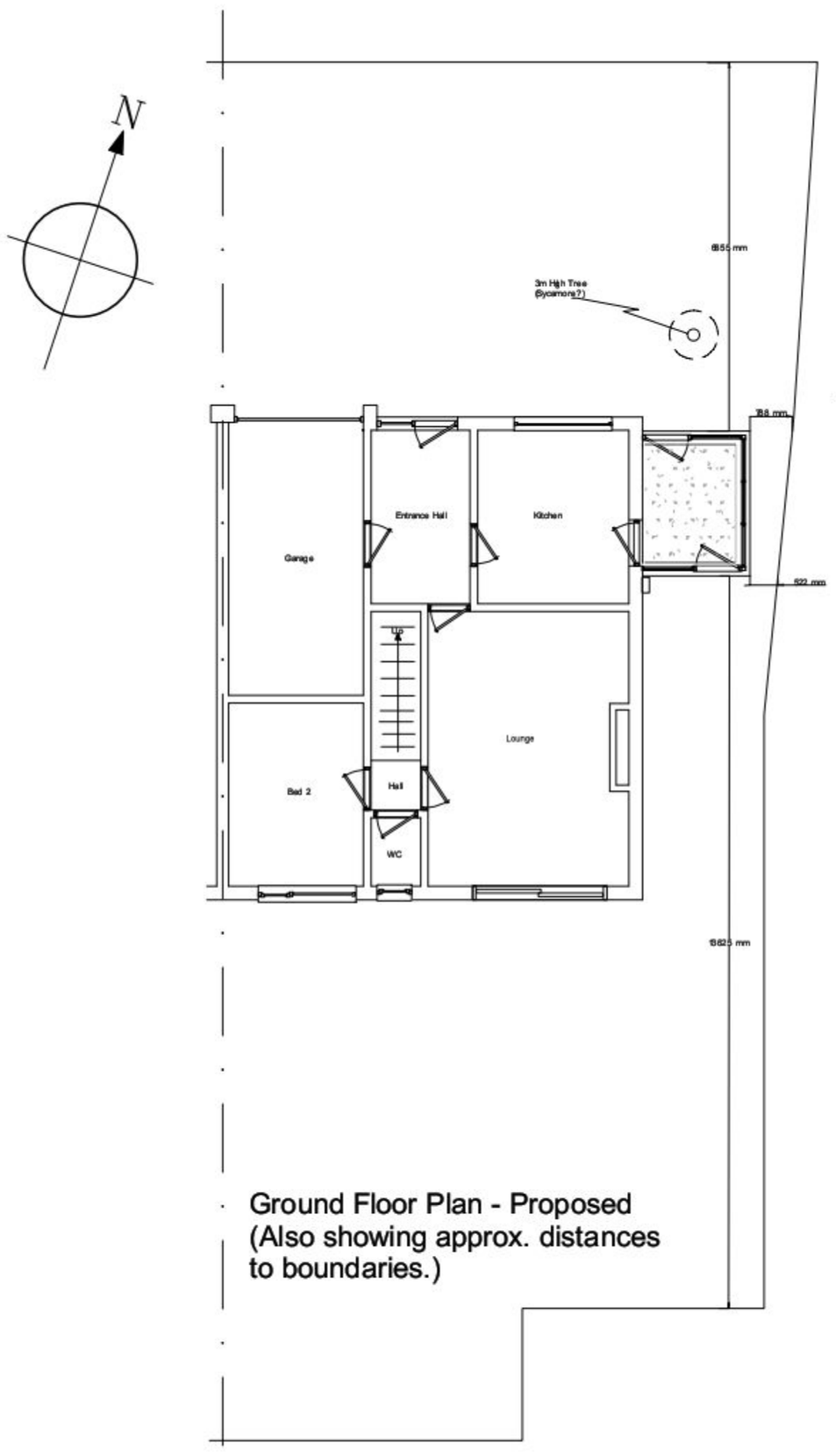

Ground Floor Plan - Proposed
(Also showing approx. distances to boundaries.)

0 5m 10m

Notes

1 - Roof to be Polycarbonate multichambered sheets

2 - Windows double glazed with low emissivity glazing. All in accord with BR App Doc Part N. Trickle vents in compliance with App Doc BR Part F (+ Ammendments) 8,000mm2 to habitable rooms, 4,000mm2 to kitchen, bath & WC.

All areas under 800mm from FFL, all door glazing, all areas below 1500mm from FFL and within 300mm of doors to be glazed with safety glass.

3 - Roof - Aluminium & PVCu

4 - Roof & Window Frames - White finish

5 - Footings - All to be to LA Onsite approval.

6 - Floor - Insulated solid floor with screed finish.

7 - Any existing air-bricks ducted through new floor.

8 - All internal conservatory walls to be plaster finish.

9 - White insulating panels to be glazed into frames.

10 - Approximate floor area of conservatory - 4.75 sq. m.

11 - Brickwork - Not applicable

Revisions:

Site:	Details
Mr & Mrs B. Parris 32 Kingscote Road Waterlooville PO8 8QB	Ground Floor Plans Existing & Proposed (Also showing approx. distances to boundaries.)

Job No. / Drwg No.	Reference	Scale	Date
09/149twl / 149/01	Parris WLV	1:100 @A3	Sept 2010

THIS PLAN IS TO BE USED SOLELY FOR THE PURPOSE OF PLANNING PERMISSION AND DOES NOT TAKE INTO ACCOUNT DRAINAGE FLUE OR VENTILATION OUTLETS. THE BUILDER SHOULD SATISFY HIMSELF FULLY REGARDING THESE ELEMENTS BEFORE COMMENCEMENT OF WORK. ALL DIMENSIONS ON SITE SUPERCEDE THOSE SHOWN ON THE PLANS.