PERMIT

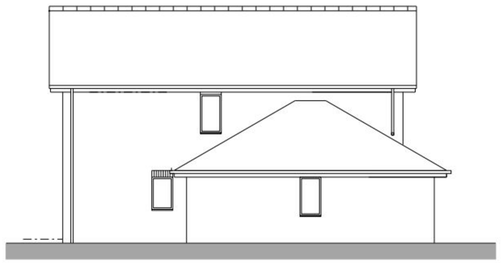

West elevation
1:100



Section 'A'
1:100



North elevation
1:100

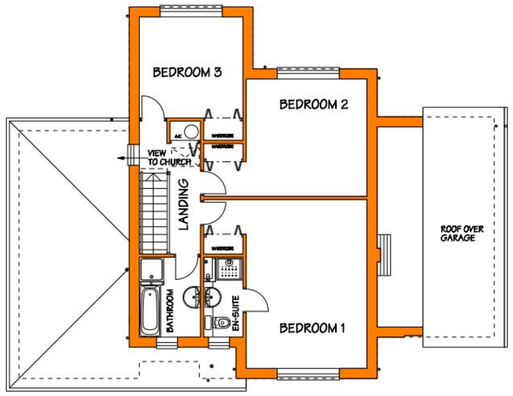

First floor plan
1:100

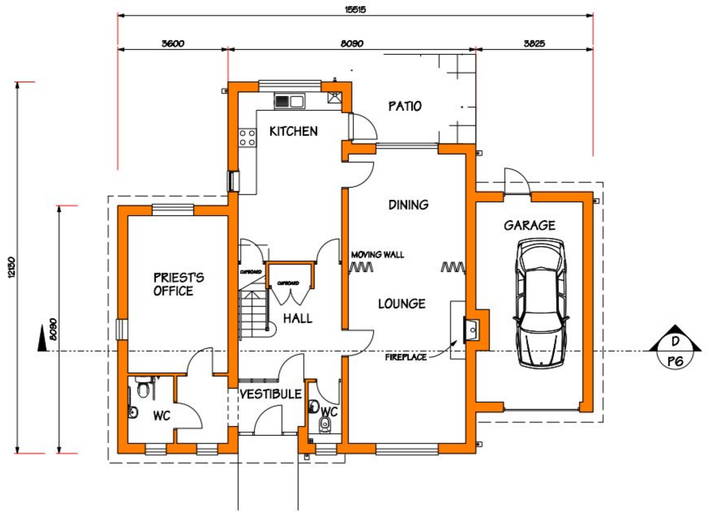

Ground floor plan
1:100

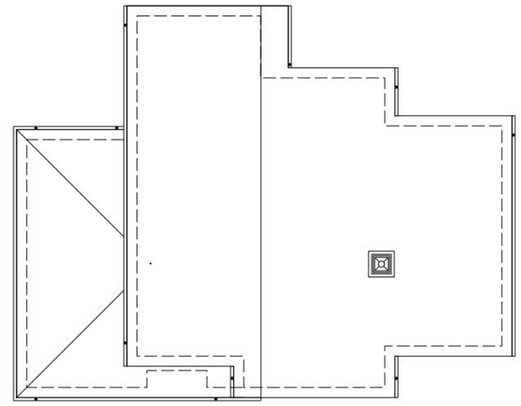

Roof plan
1:100

PROPOSED PRESBYTERY

1 0 1 2 3 4 5
Metres



South elevation
1:100

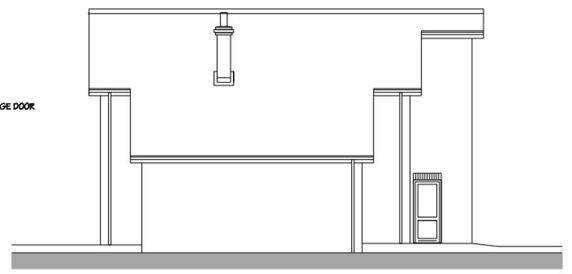

East elevation
1:100

Revisions:

Architecture
Liturgical Design
Building Conservation

Columba Cook

106 Bargates
Christchurch
Dorset
BH23 1QP

T: 01202 479256
F: 01202 480027
E: studio@columba.co.uk
W: columba.co.uk

Project:

Proposed Presbytery

Sacred Heart Church
London Road
Waterlooville

Drawing title:

PLANS
SECTION
ELEVATIONS

Scale:	Size:
1:100	A1
Date:	Job no:
08/10	00/400/2

Status:
Planning

Drawing no: **P6** Revision: