

East 1:100 West 1:100 Existing elevations North 1:100 South 1:100



East 1:100 West 1:100 Proposed elevations North 1:100 South 1:100

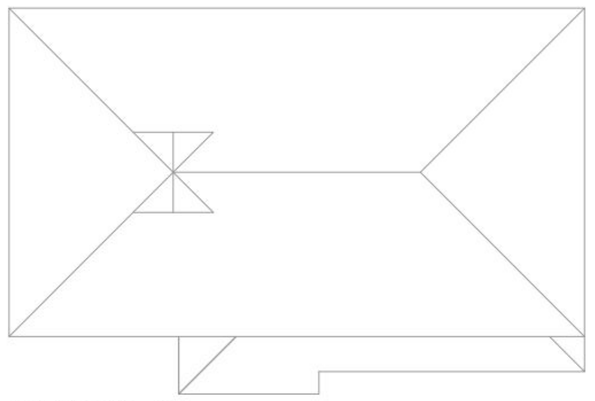

PROPOSED Roof plan 1:100

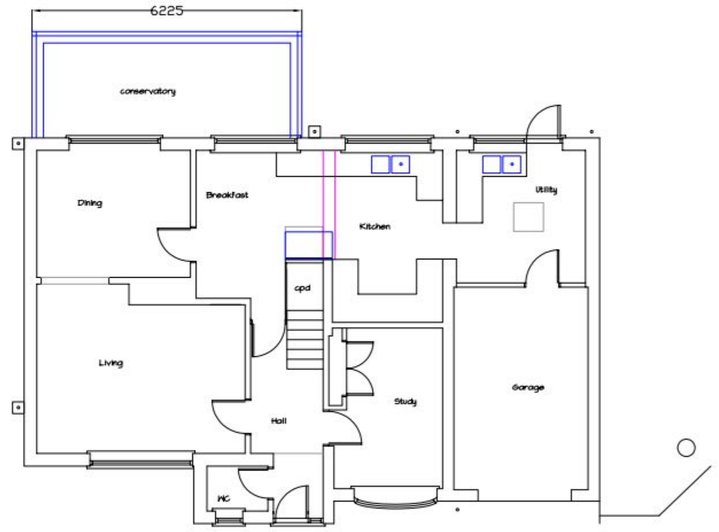

EXISTING Ground floor plan 1:100

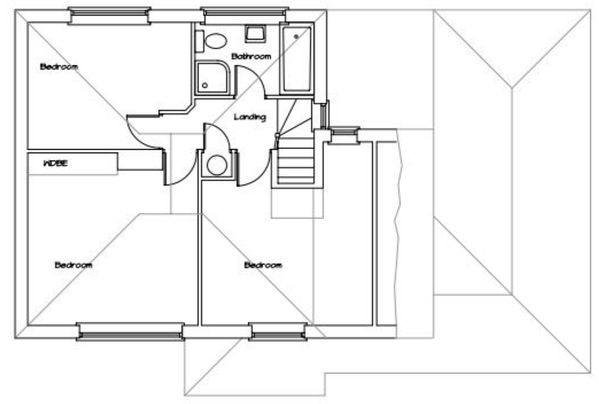

EXISTING First floor plan 1:100

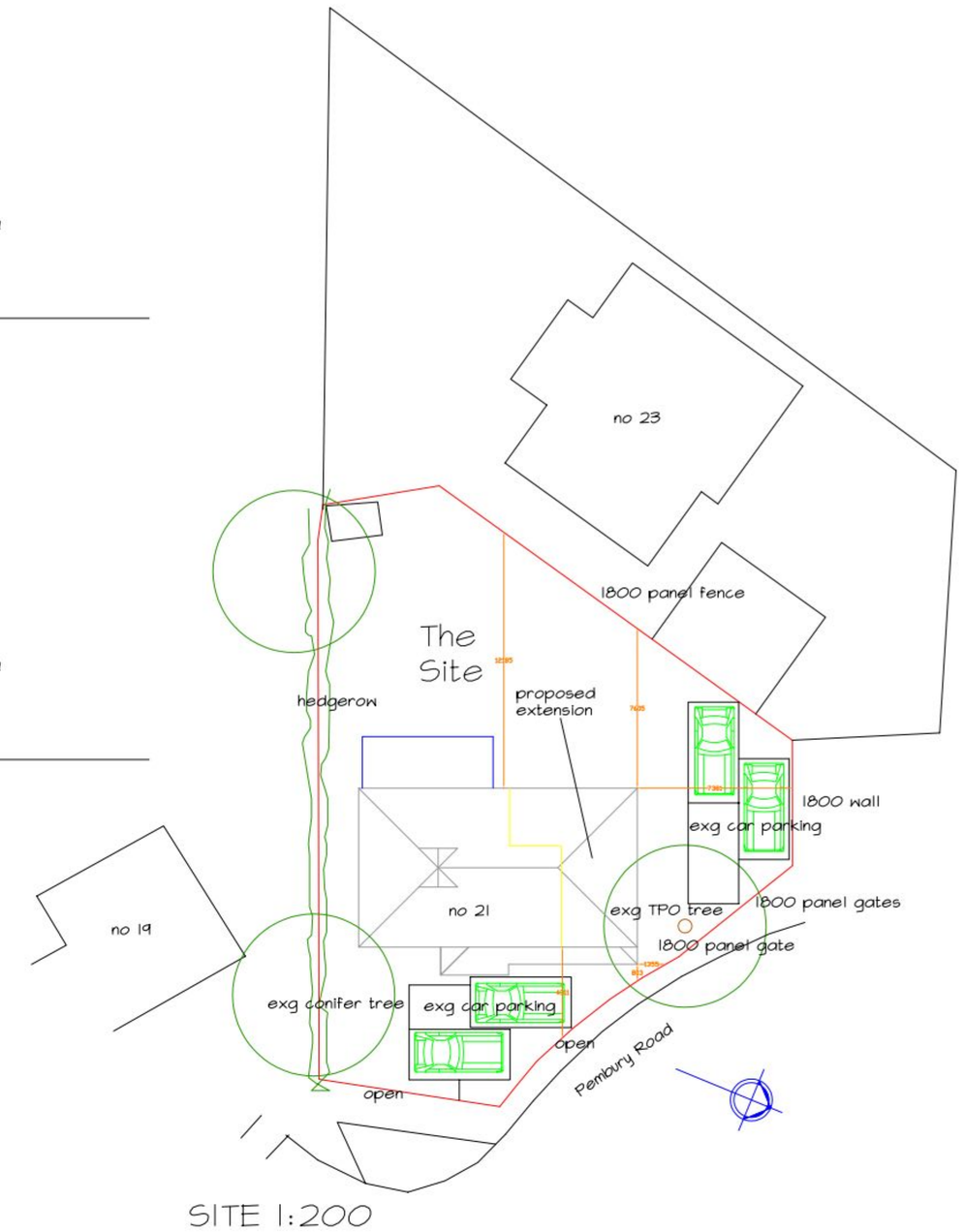

SITE 1:200

boundary details.
TPO's
distances from boundary
Car Parking

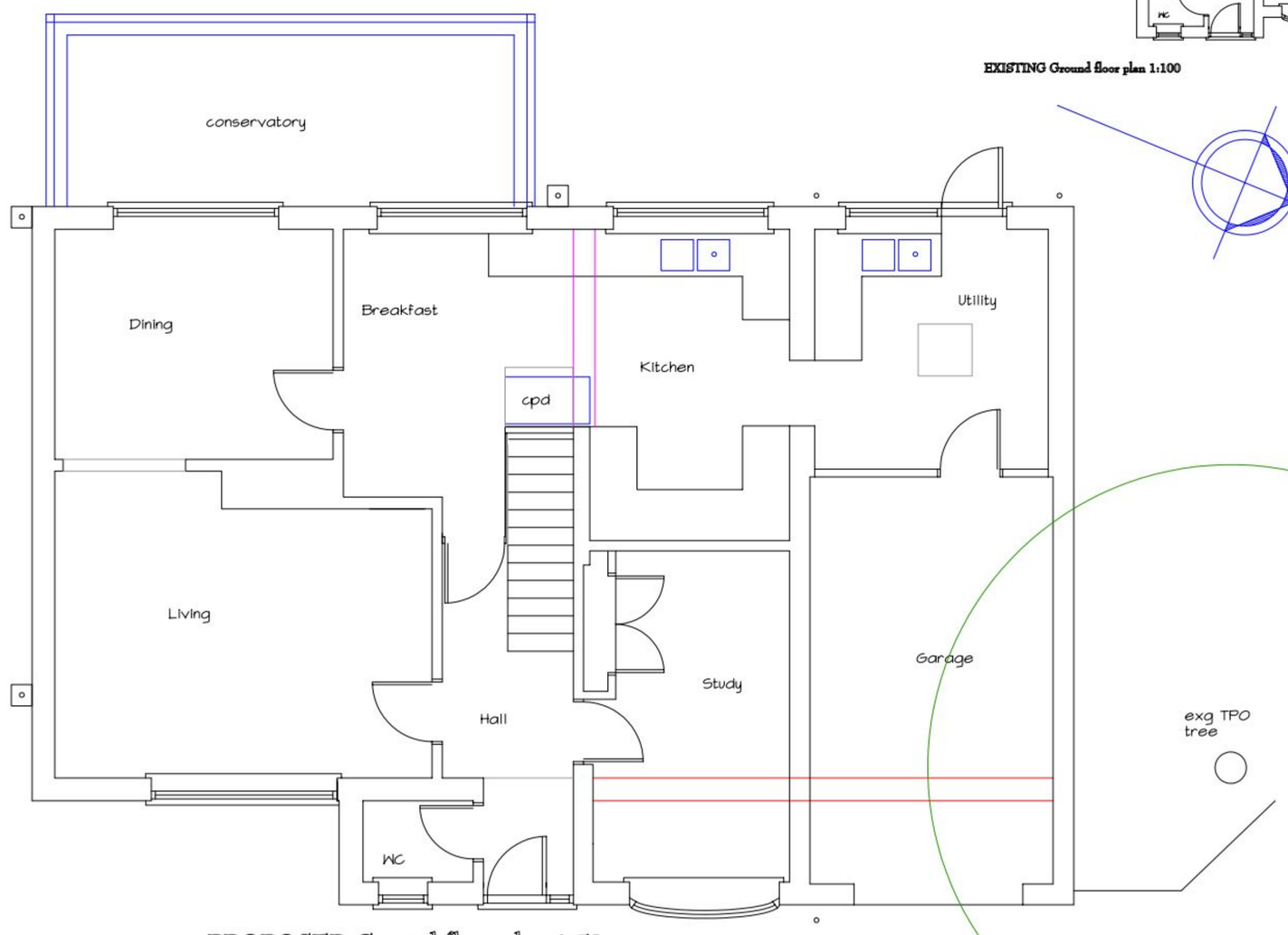

PROPOSED Ground floor plan 1:50

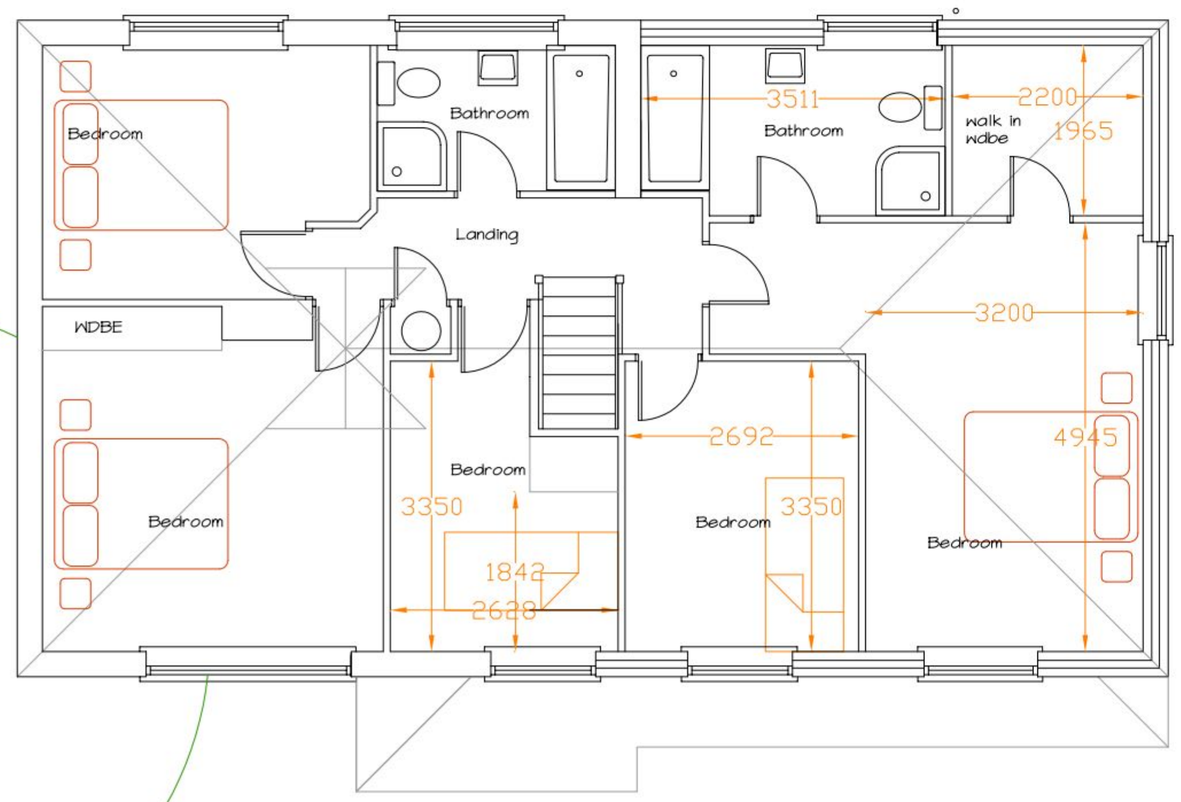

PROPOSED First floor plan 1:50

CHARTERED ARCHITECT
KEN ROSS RIBA & ASSOCIATES
11 The Fairway, Portchester
Hampshire, PO16 8NR
Telephone 023 92321600
Mobile 07767 659889
Facsimile 023 92387500
E-mail kenross@ntlworld.com

Proposed first floor extension at
21 Pembury Warblington Havant PO9 2TS
for Mr Andrew Wharton
March 2011
Drawing Number Wharton/Warblington/2011/01/A

Drawing prepared as an application for Planning Permission only
SHEET SIZE - A1 LANDSCAPE
A: Amended - no 23 added to site plan - March 2011

Ken Ross RIBA & Associates
OS copyright licence: 10001360
Ordnance Survey: Crown Copyright Reserved