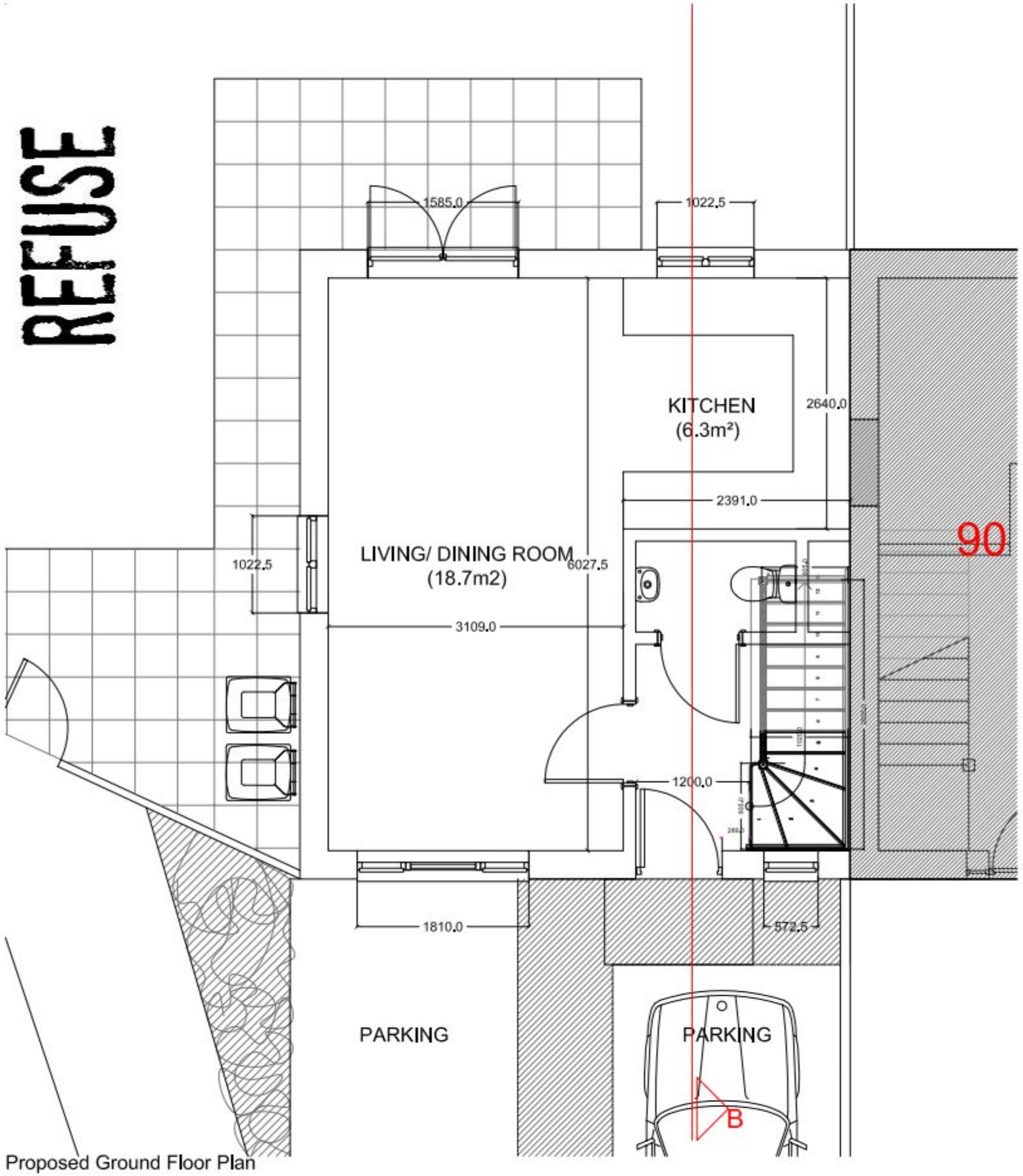

Proposed Ground Floor Plan

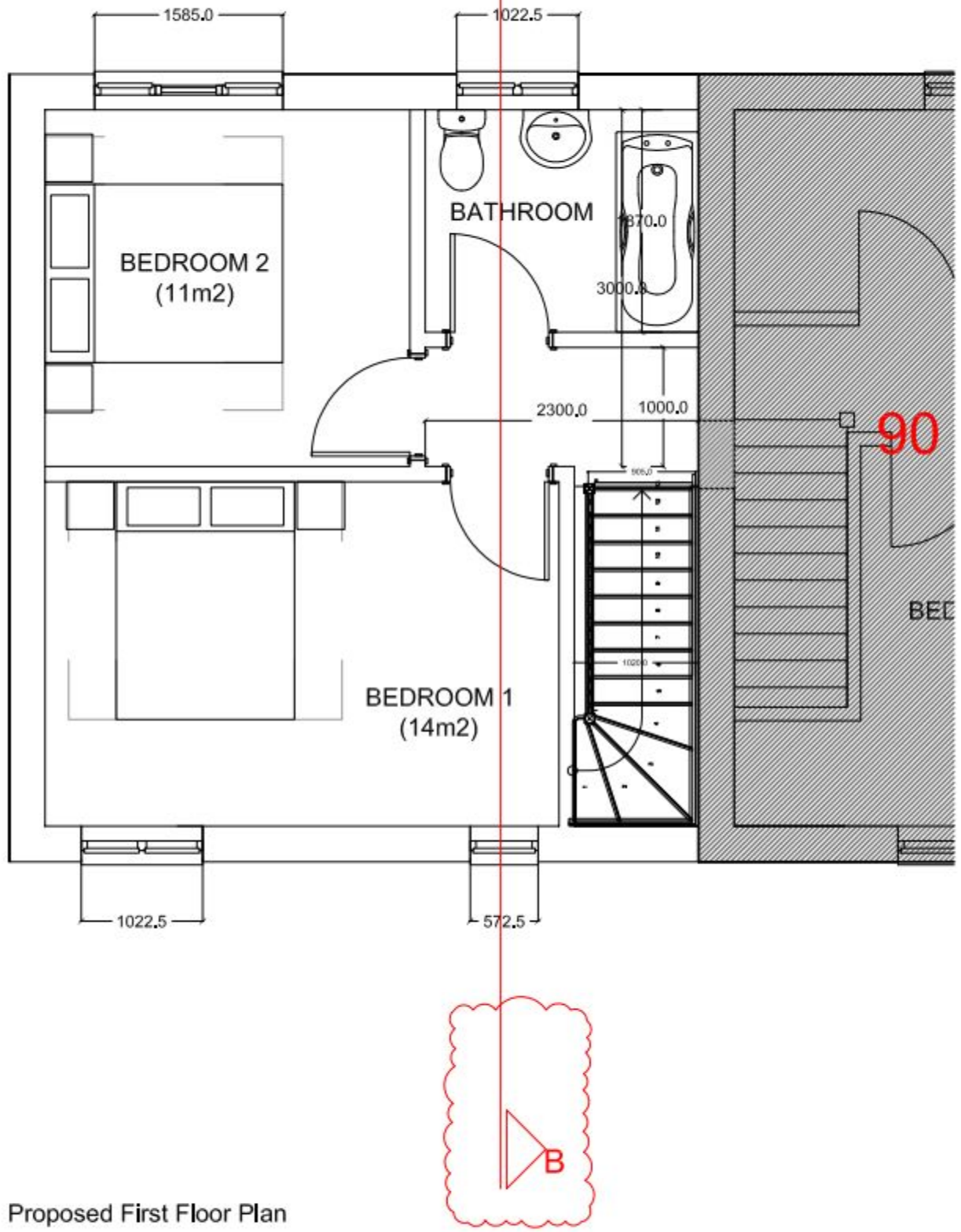

Proposed First Floor Plan

notes:

revisions:

A	21.05.10	HB	Issued for pre-application advise to Havant BC
B	21.06.11	CH	House reduced to a 2 bed property
C	13.07.11	HB	Issued for planning
D	01.08.11	HB	Revised further to comments received by Havant BC, as per revision clouds

revisions:

N

100mm @A3

NOTE: The contractor is responsible for checking all site dimensions and levels. These should be checked prior to the ordering of any components and before the commencement of the works. All discrepancies should be brought to the attention of the Contract Administrator

Daphne Mossop

New dwelling

Newbarn Road, Bedhampton

drawing information title: **Proposed Plans**

status:	PLANNING
date:	May 2010
scale:	1:50
drawn:	HB
chk'd:	SB

job: 4769 dwg: 1201 rev: D

pwparchitects
PWP Architects Ltd 61 South Street, Havant, Hampshire PO9 1BZ
t:02392 482494 f:02392 481152
e:design@pwparchitects.com
w:www.pwparchitects.com