PROPOSED ALTERATIONS AND FIRST FLOOR ADDITIONS.
32A, HART PLAIN AVENUE, COWPLAIN, HANTS.
FOR MR&MRS G. ABRAHAM.

PERMIT AMENDED

PROPOSED FIRST

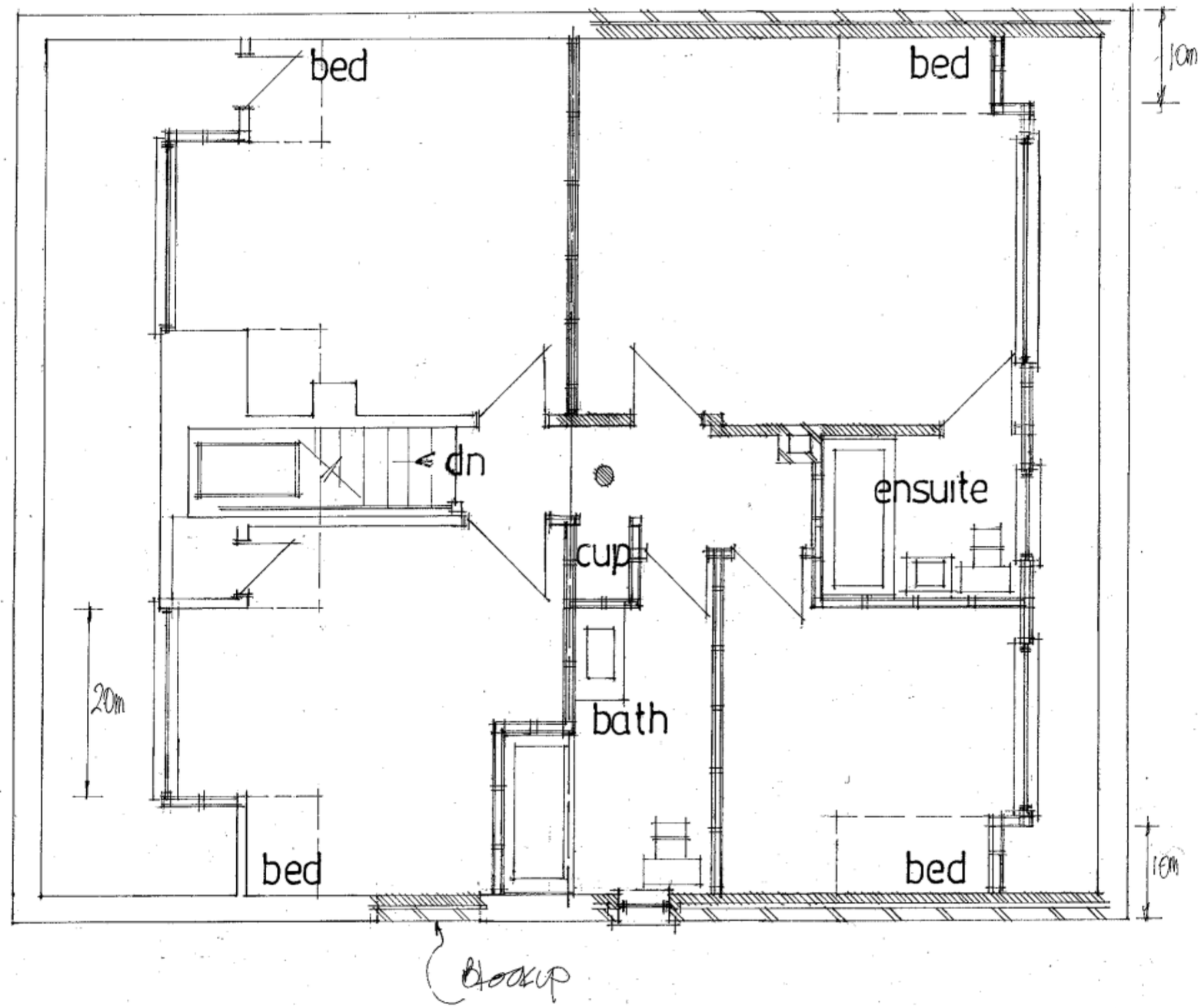

date feb 2011
scale 1:50

(Real Dormer Reduced April 2011)
By Window Blocked.

PETER J. WALKER MRICS
CHARTERED SURVEYOR
182 SEAFRONT, HAYLING ISLAND, HANTS
PO11 9 AN

TEL: 02392 467571