The building has been designed & planned so that secondary rooms act as a sound barrier between halls and adjacent dwellings.
Also rooflights nearest to the dwellings are non-openable and with black-out blinds to avoid night disturbance.
Additional soundproofing in addition to normal building regulation requirements can be incorporated in walls & roof if required to do so.

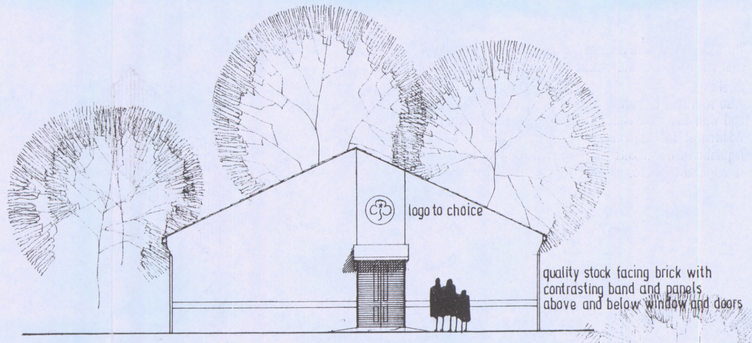

SOUTH WEST ELEVATION

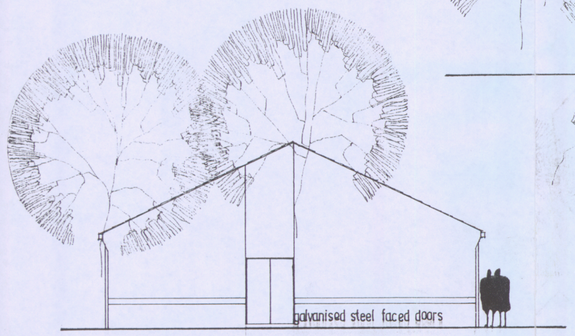

NORTH EAST ELEVATION

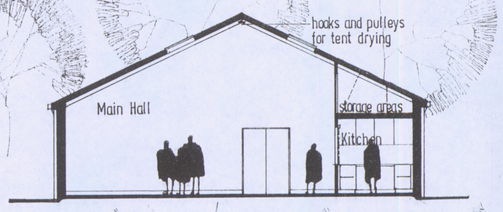

SECTION KK 1:100

B.O.H. PERMIT

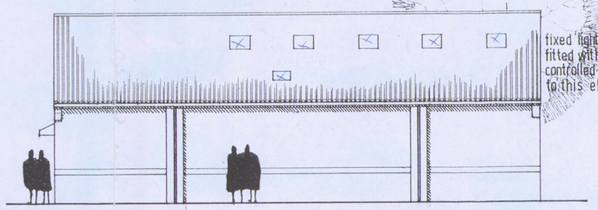

SOUTH EAST ELEVATION

NORTH WEST ELEVATION 1:100

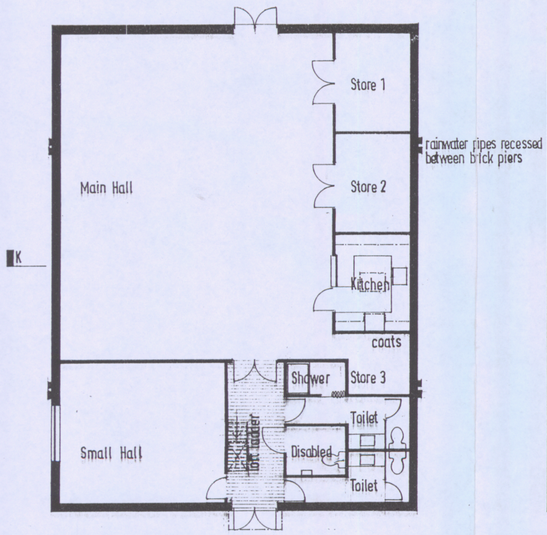

GROUND FLOOR PLAN 1:100

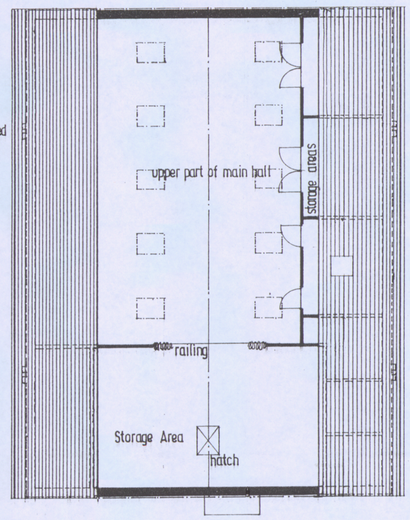

ROOF VOID PLAN

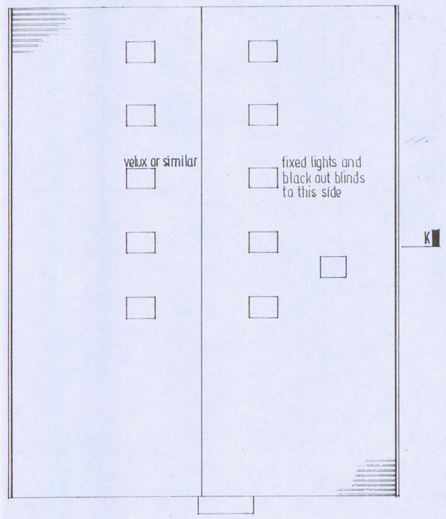

ROOF PLAN

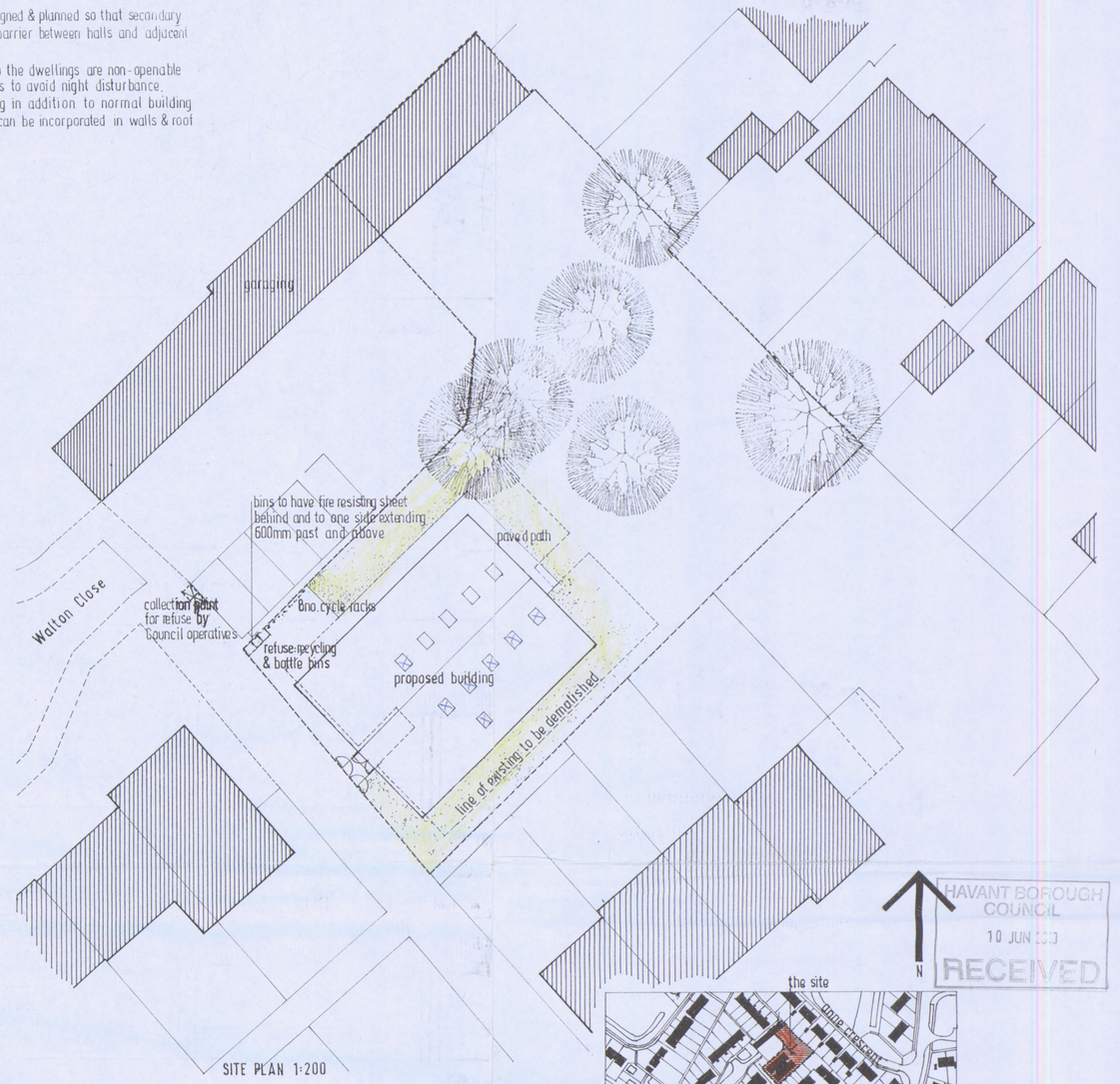

SITE PLAN 1:200

HAVANT BOROUGH COUNCIL
10 JUN 2010
RECEIVED



reproduced under OS. licence no. 1000 06801
SITE LOCATION PLAN 1:2500

AMENDED

revisions		
A	refuse recycling & bottle bins relocated also cycles away from building	
	and path around moved to NW side away from terraced housing.	9·6·10

PROPOSED REPLACEMENT GIRL GUIDE HEADQUARTERS

AT

APP/10/0064

WALTON CLOSE : WATERLOOVILLE : PO7 7DJ

Detailed Planning Application

2113·2A scale : as shown
date : april 2010

Kanavan & Wingfield
CHARTERED ARCHITECTS : INTERIOR DESIGNERS
2 Portland Road, Waterlooville, Hampshire PO7 7TN Tel: (023) 9226 3147 Fax: (023) 9224 6371
Email: architects@kanwing.freeserve.co.uk