PERMIT

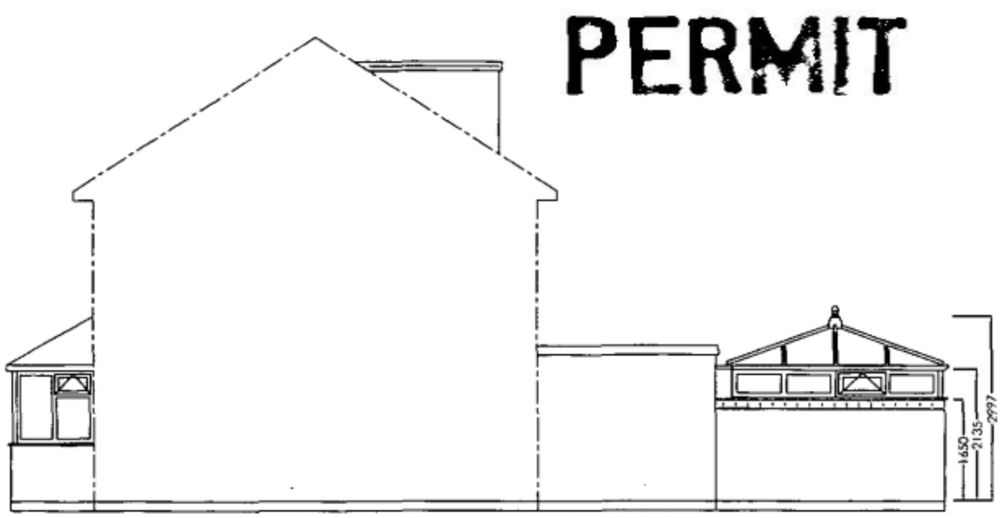

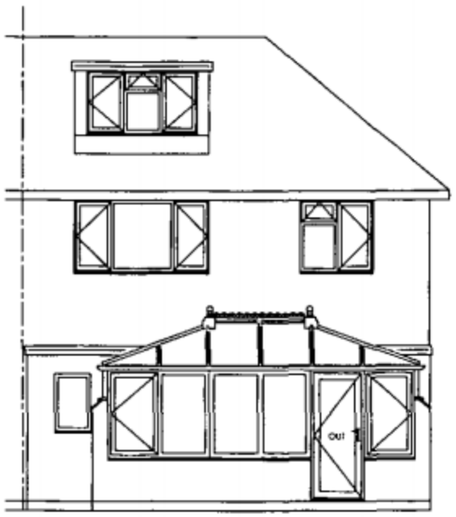

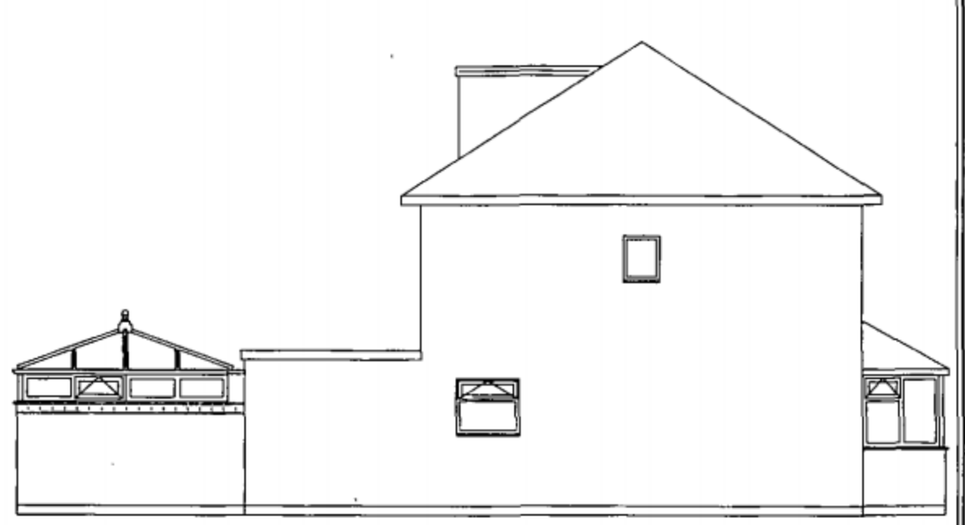

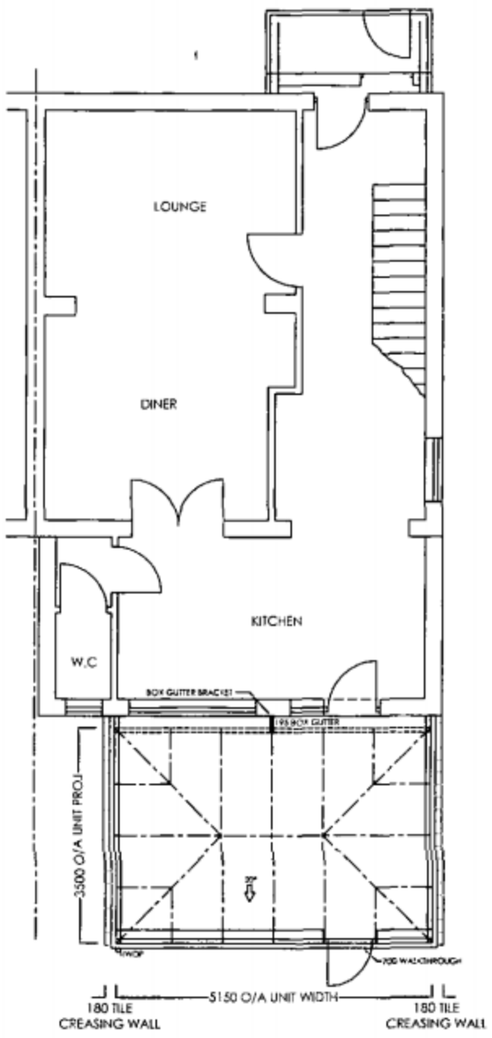

HAVANT BOROUGH COUNCIL
DEVELOPMENT CONTROL
29 JUN 2010
36
RECEIVED

STUD INFILL

EXISTING PHYSICAL BARRIER TO REMAIN

PROPOSED ELEVATIONS

CONTRACT No.: 099-66854 date: 22/06/2010

PROPOSED: PVCU WHITE KNIGHT CONSERVATORY

AT: (INSTALLATION ADDRESS) 8 ROMAN WAY
HAVANT
HAMPSHIRE
PO9 3PS

FOR:..... MR AND MRS LIMBURN

Anglian Home Improvements
CONSERVATORIES DIVISION
TELEPHONE 0845 437 3500
FACSIMILE 01603 480101

Scale - 1:100
(Produced on A3 Paper)

Drawers Initials: AA

Scale Bar 1:100 (metres)
0 1 2 3 4 5 6 7 8 9 10 11 12 13 14 15

PERMIT

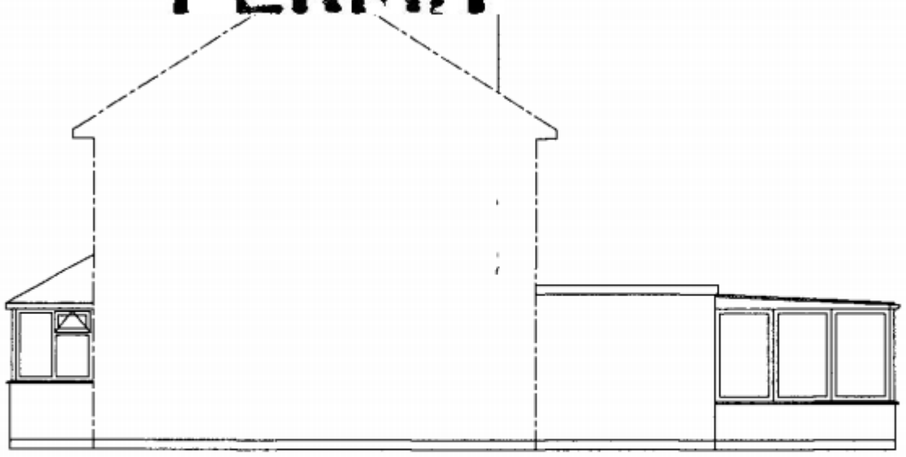

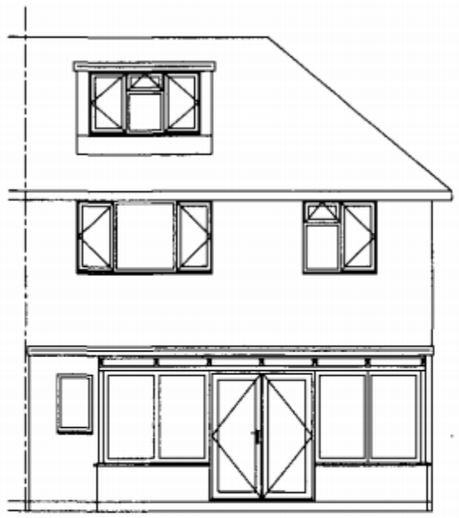

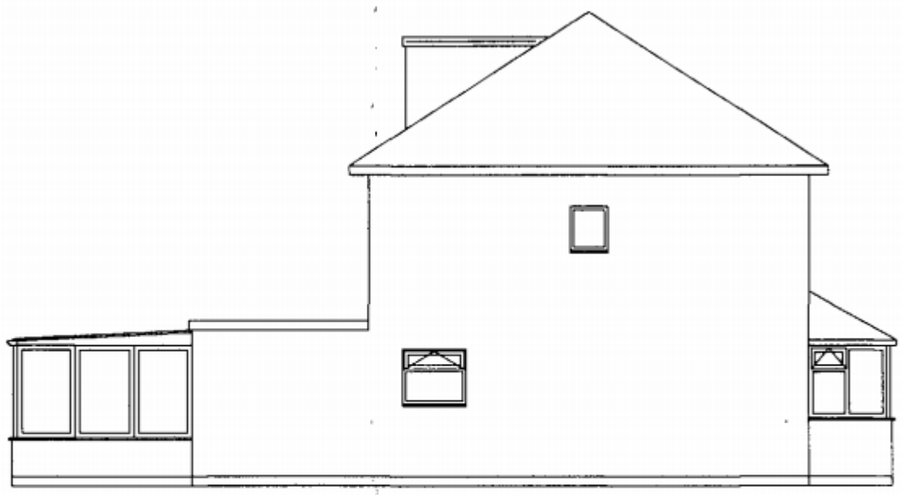

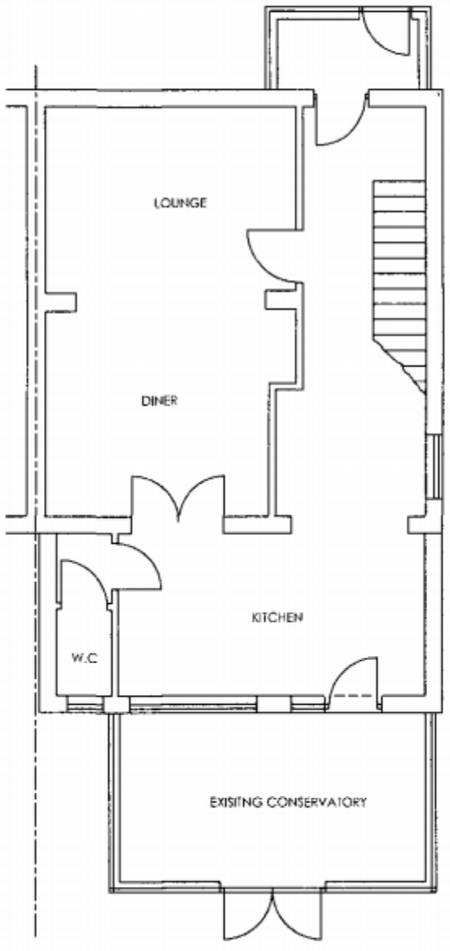

HAVANT BOROUGH COUNCIL
DEVELOPMENT CONTROL
29 JUN 2010
RECEIVED

EXISTING ELEVATIONS

Scale - 1:100
(Produced on A3 Paper)

Drawers Initials: AA

CONTRACT No.: 099-66854 **date:** 22/06/2010

PROPOSED: PVCU WHITE KNIGHT CONSERVATORY

AT: (INSTALLATION ADDRESS) 8 ROMAN WAY
HAVANT
HAMPSHIRE
PO9 3PS

FOR:..... MR AND MRS LIMBURN

Anglian Home Improvements
CONSERVATORIES DIVISION
TELEPHONE: 0845 437 3600
FACSIMILE: 01603 480101

Scale Bar 1:100 (metres)
0 1 2 3 4 5 6 7 8 9 10 11 12 13 14 15