PERMIT

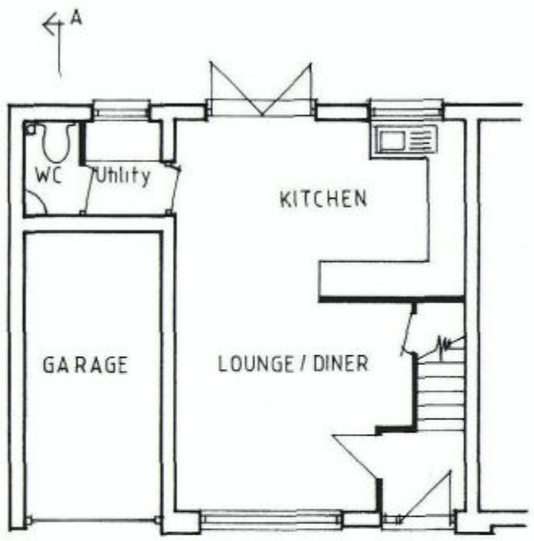

GROUND FLOOR PLAN



FIRST FLOOR PLAN

HAVANT BOROUGH COUNCIL
06 SEP 2010
RECEIVED

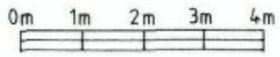

Original paper size A3

Project

PROPOSED EXTENSION AT 85
JAMES COPSE ROAD, HORNDEAN.

Drawing Title

PROPOSED FLOOR PLANS

Client

MR LEE

NP DESIGNS
Architectural Consultants

WOODSIDE HOUSE, 10B LONGWOOD AVENUE
COWPLAIN,
WATERLOOVILLE, HAMPSHIRE. PO8 8HX
TEL: 023 9226 8551; EMAIL: nigel@npdesigns.net

Scale 1:100

Dwg No P 176/5 Rev