PERMIT



South Elevation.

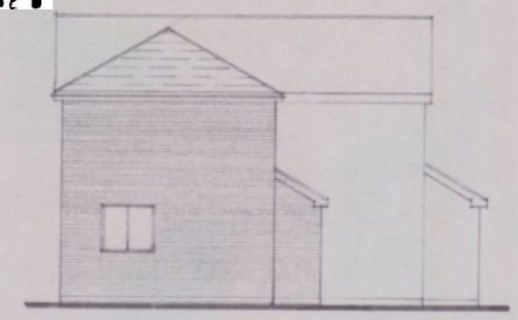

East Elevation.



North Elevation.

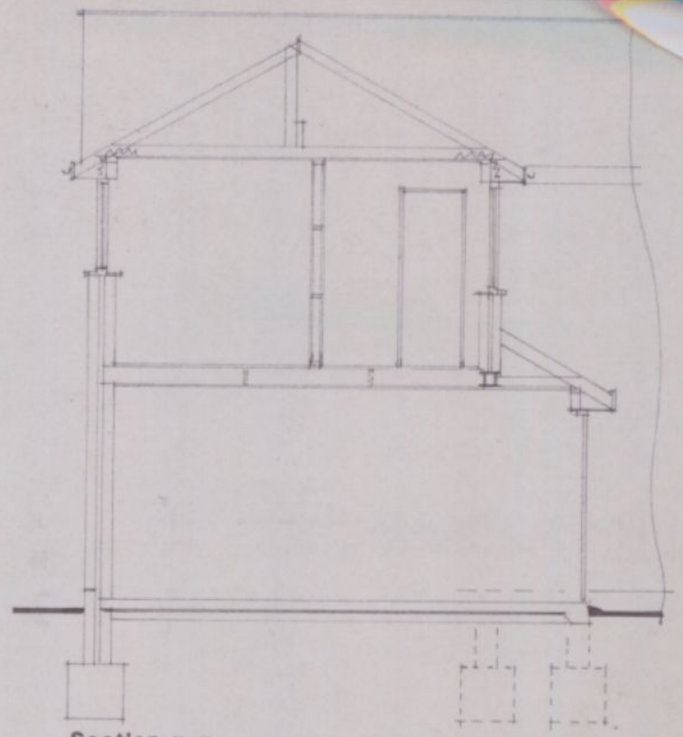

Section x-x.

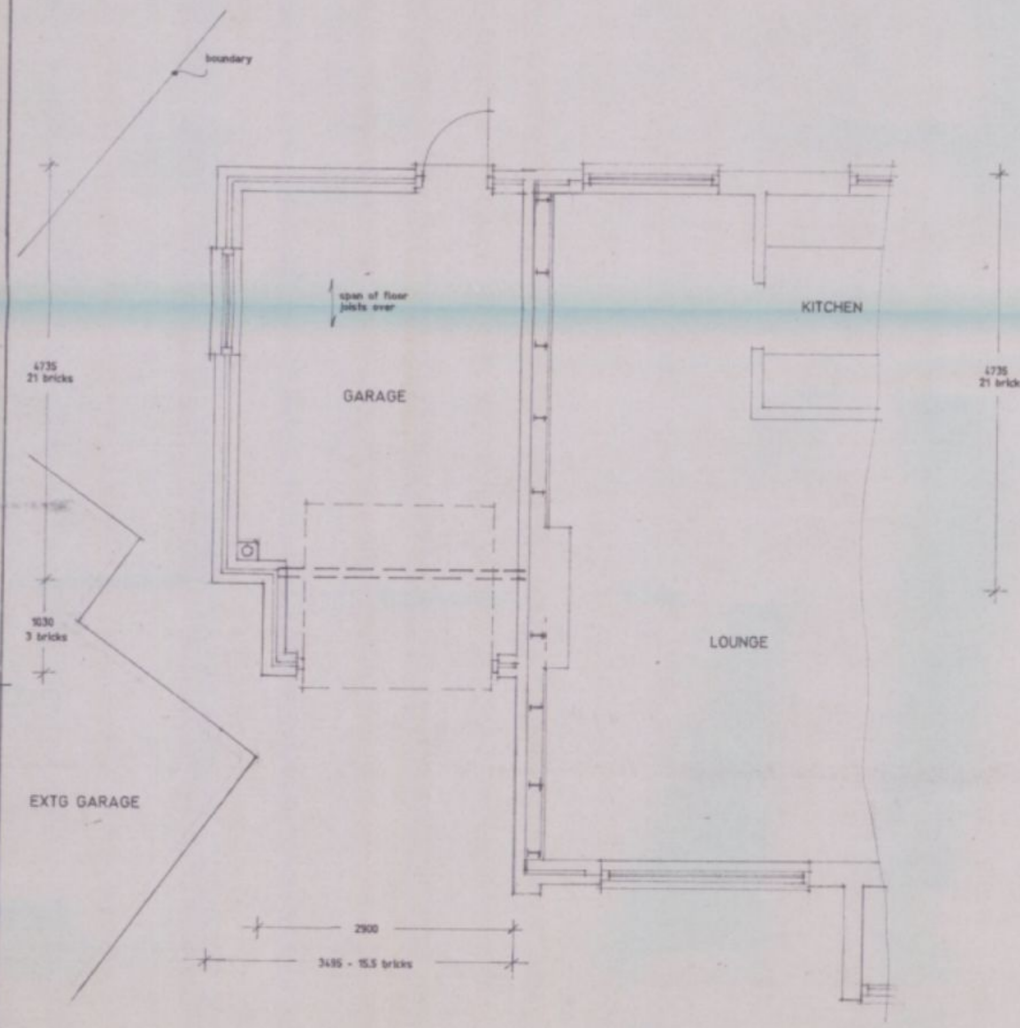

Proposed Ground Floor Layout Plan.

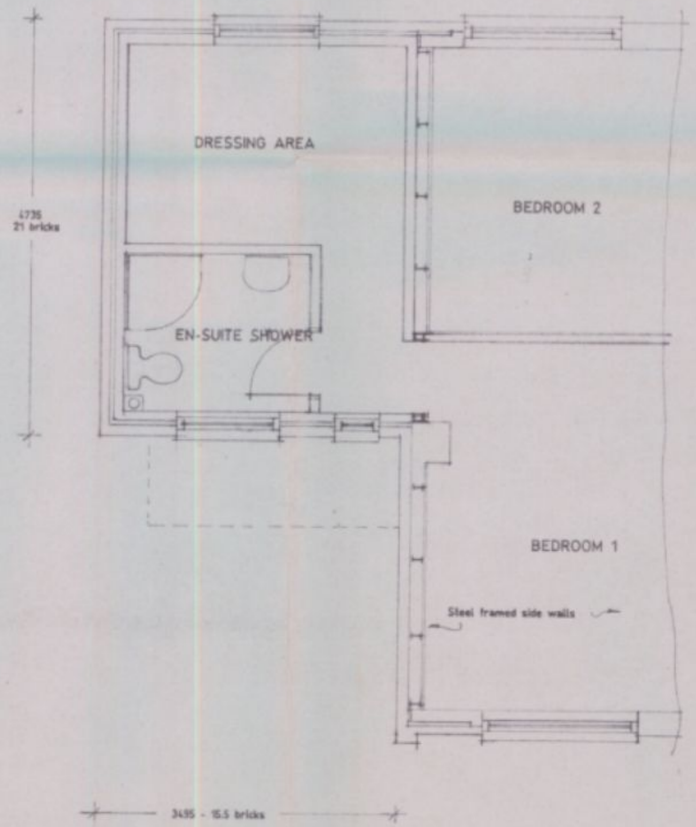

Proposed First Floor Layout Plan.

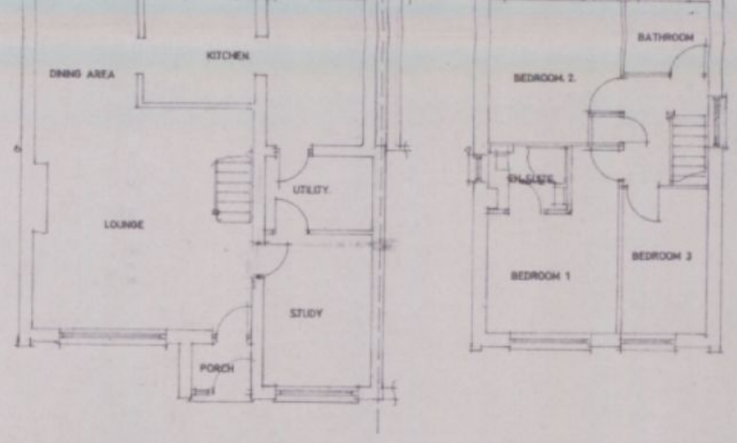

Existing Ground Floor & First Floor Layouts.

HAVANT BOROUGH COUNCIL
23 FEB 2011
RECEIVED

Proposed two storey side extension at 28 Albretia Avenue, Cowplain, Waterlooville, Hants. PO8 8QS

P. Viney Esq..

Scale 1:50 1:100 | Date February 2011

A2 Drawing Number

Revision