PERMIT

HAVANT BOROUGH COUNCIL
DEVELOPMENT CONTROL
23 AUG 2010
RECEIVED

Architectural Planning limited.
Building Designers & Surveyors.

0 1 2 3 METRES
SCALE BAR 1:50 @ A3

APP/10/00259

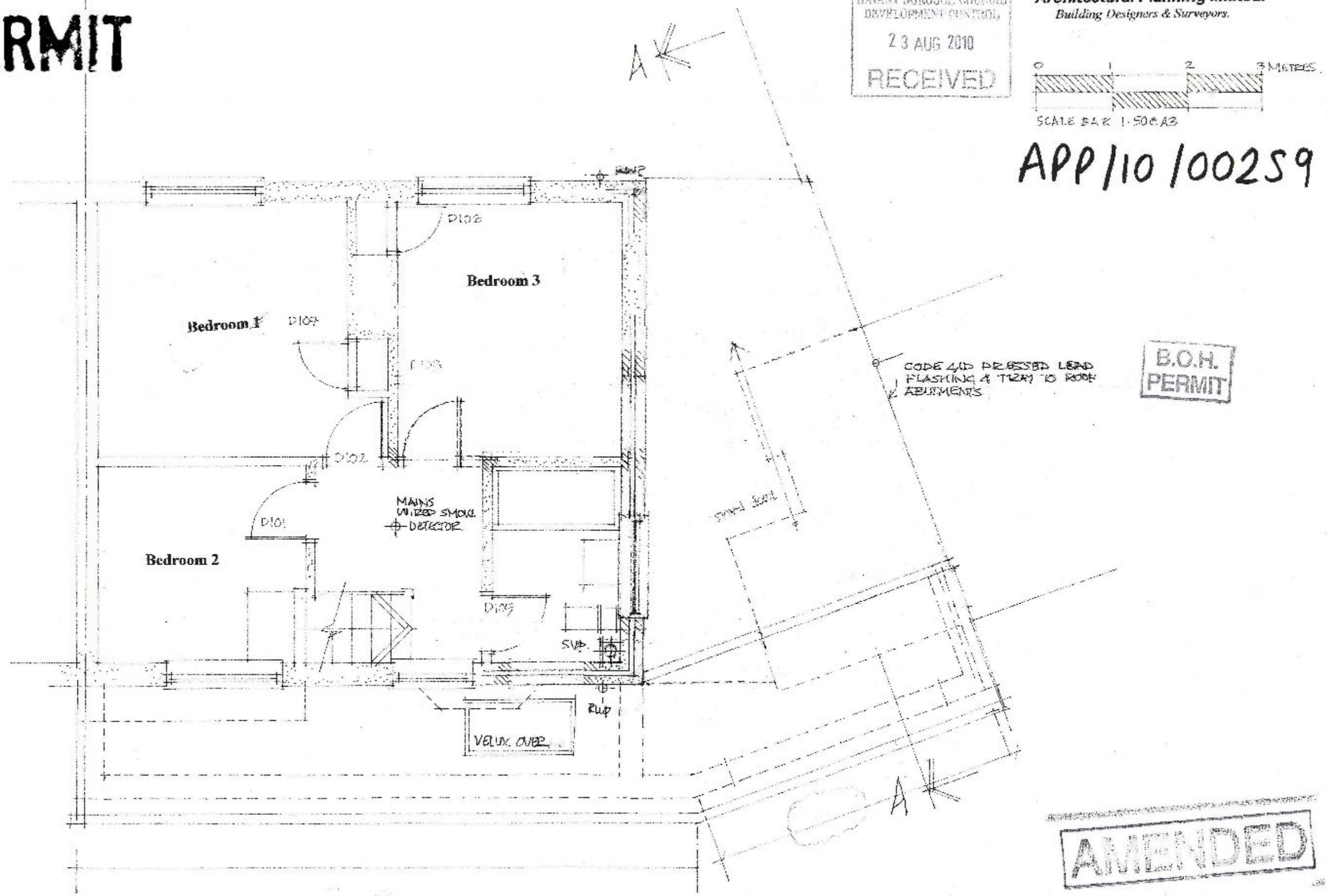

B.O.H.
PERMIT

AMENDED

RE: ALTERATIONS AND IMPROVEMENETS TO 7 IPING AVENUE, HAVANT, HAMPSHIRE: PROPOSED FIRST FLOOR PLAN.
Scale 1: 50. May 2010. Drawing ref: Y2010 / 05 / 05.

Registered offices : 1a Nutbourne Road, Sandy Point, Hayling Island, Hampshire. PO11 9RT.
Residential, Commercial Building Surveyors & Designers, Project management & Administrators.
Telephone : 02392 463994, mobile : 07795 633100.
Registered in England No: 6738305.