PERMIT

HAVANT BOROUGH COUNCIL
04 MAR 2011
RECEIVED



WEST ELEVATION

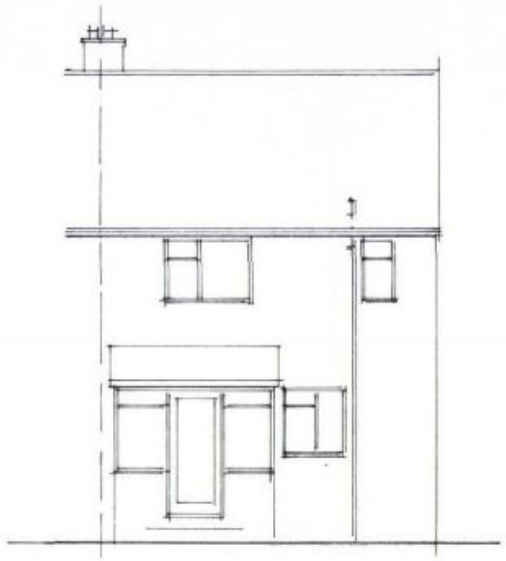

EAST.



NORTH.

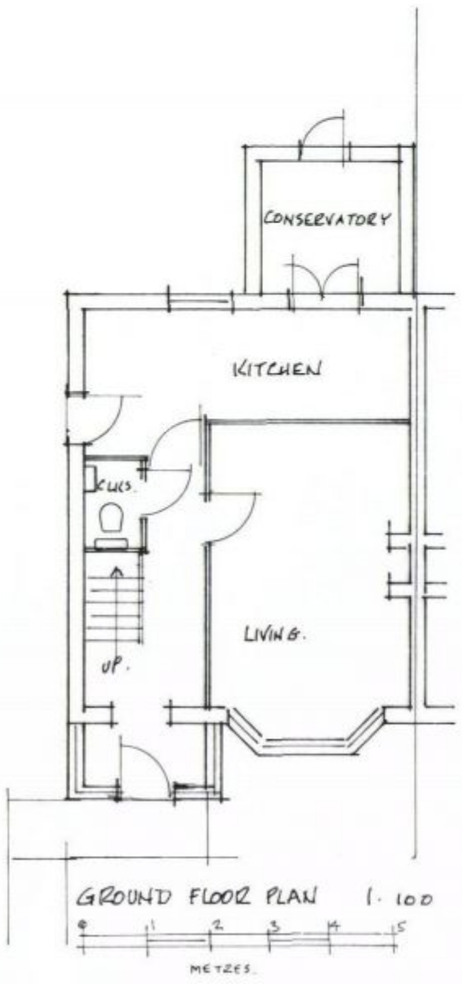

GROUND FLOOR PLAN 1:100

METRES

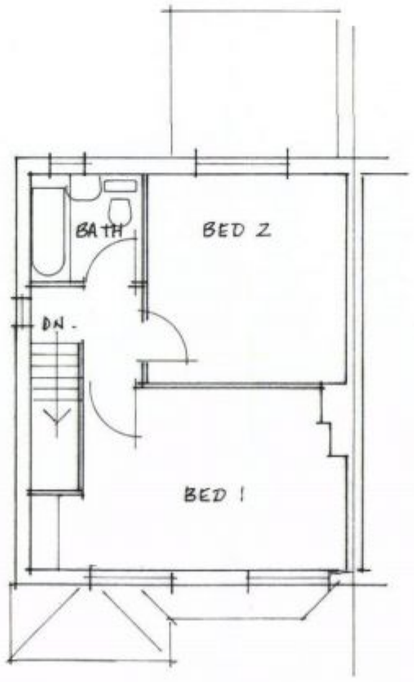

FIRST FLOOR PLAN.

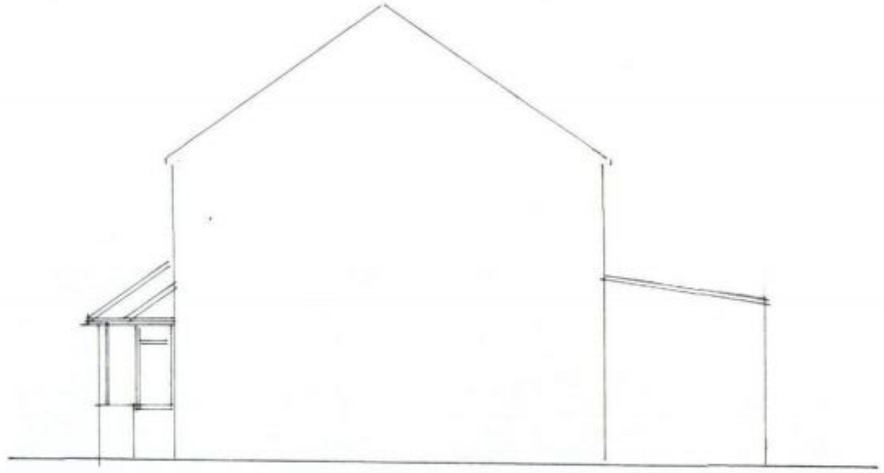

SOUTH.

No. 1. JAMES ROAD HAVANT. PO9 3EL.

AS EXISTING. DWG.NO. 410.03

GEOFFREY J. DUFFETT TEL. 023 92 462261 MAR 2011