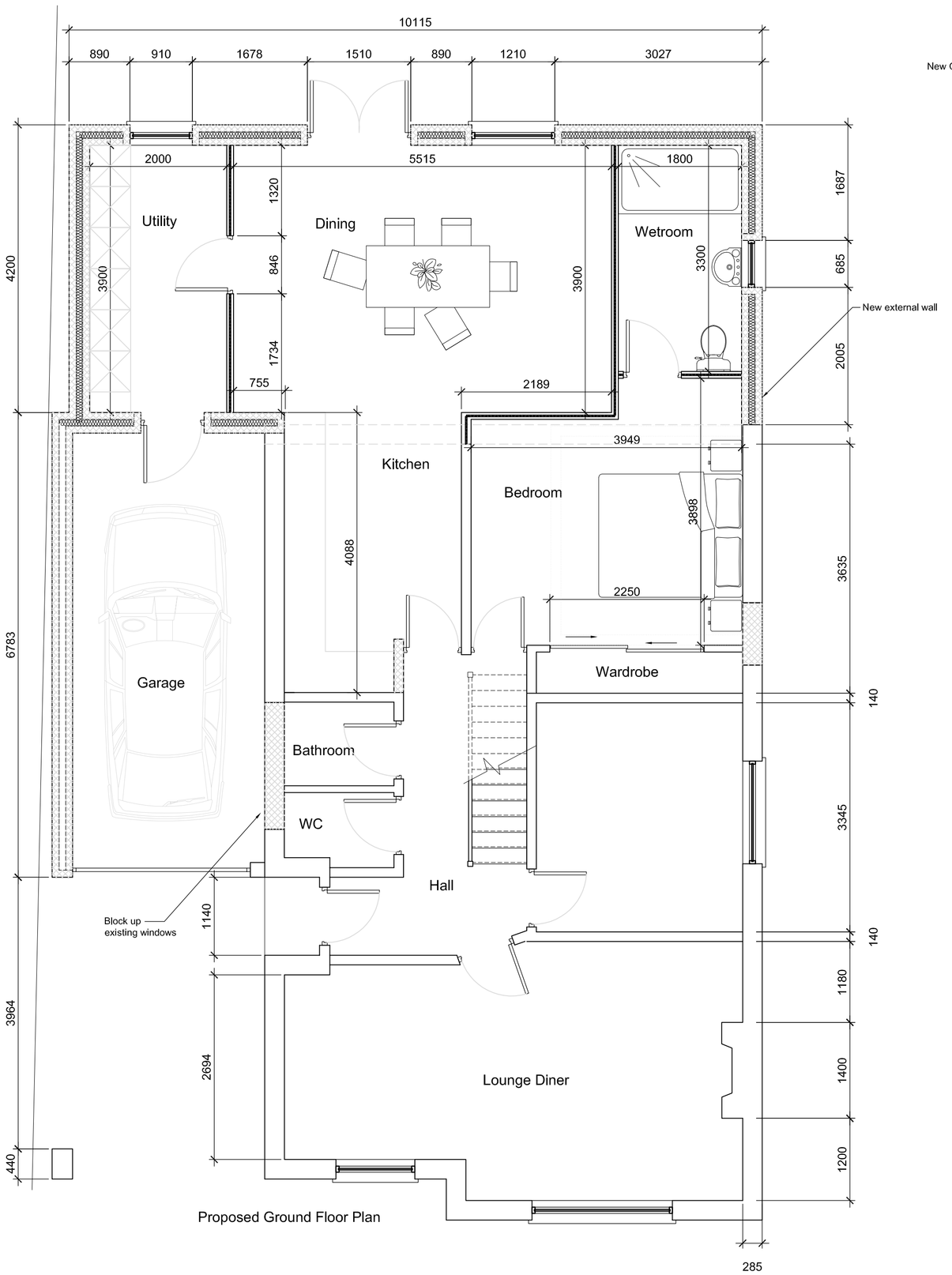

Proposed Ground Floor Plan

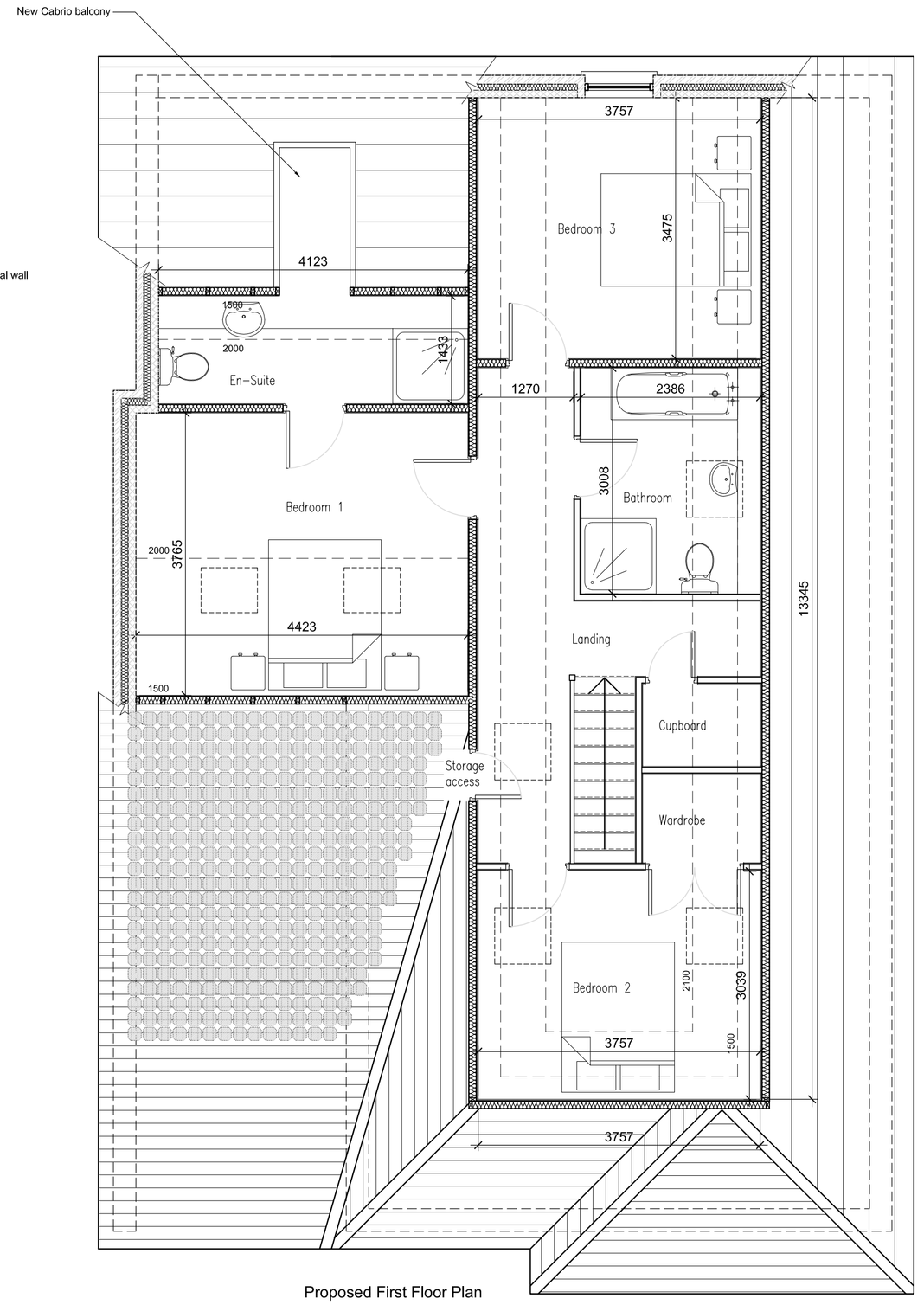

Proposed First Floor Plan

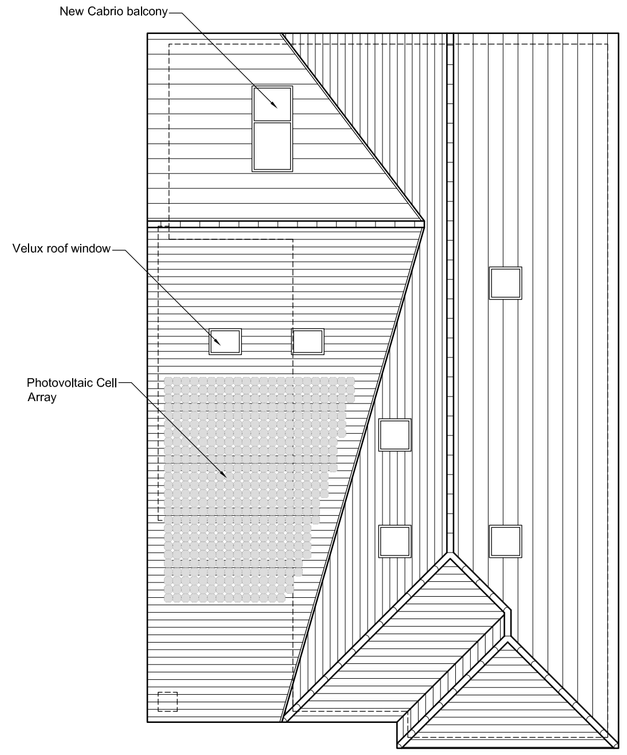

Proposed Roof Plan

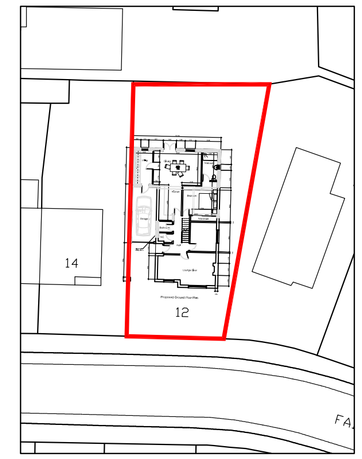

Proposed Block Plan 1:500

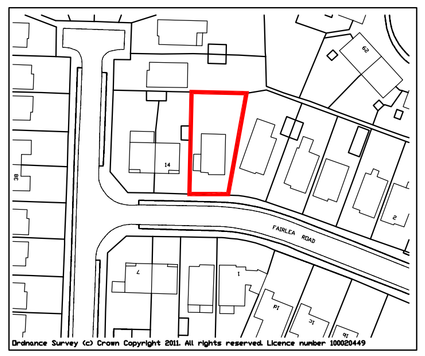

Location Plan 1:1250

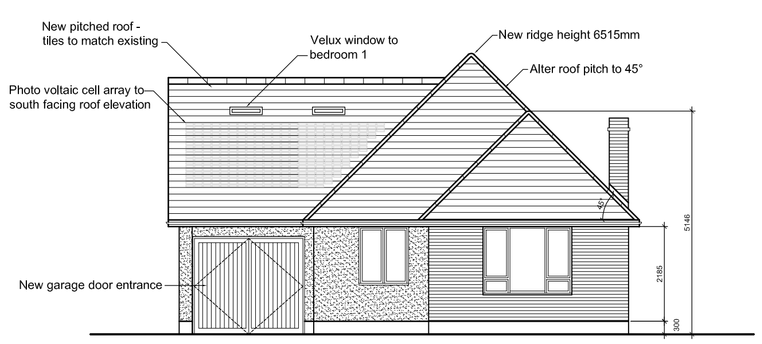

Proposed South Elevation

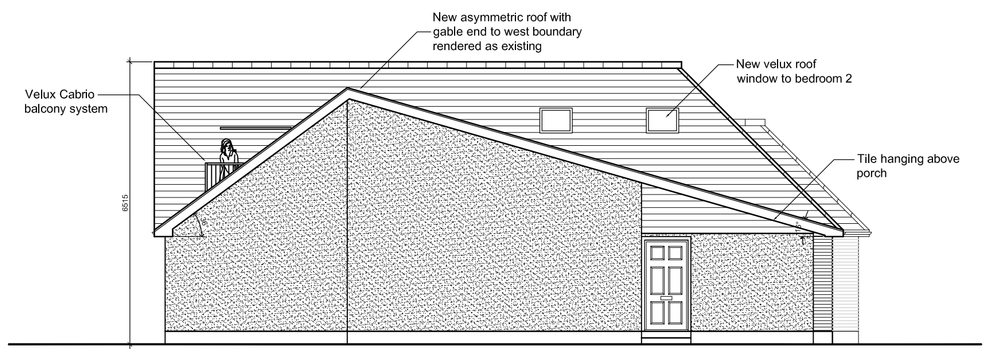

Proposed West Elevation

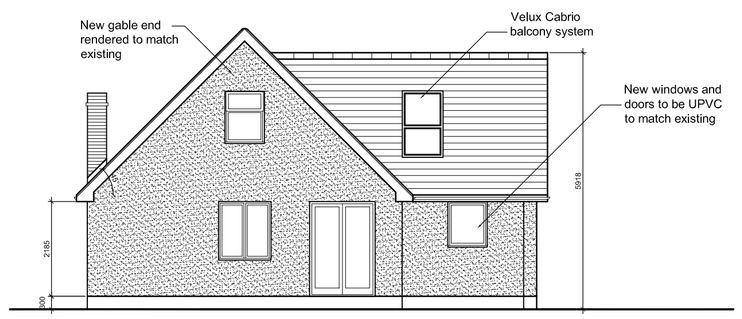

Proposed North Elevation

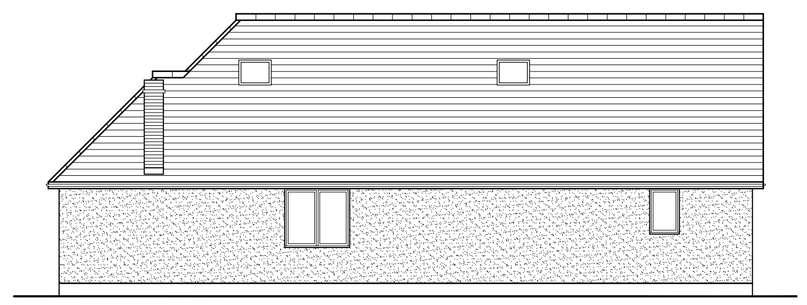

Proposed East Elevation

Rev	Description	Date	PM
–			
–			

REVISIONS

PLANNING

CLIENT
Mr & Mrs Ferguson
9 Breach Avenue
Southbourne

PROJECT
Alterations to
12 Fairlea Road
Emsworth
PO10 7SX

TITLE
Proposed Plans,
Elevations, Location Plan
and Block Plan.

iDraw Ltd, 3 Chequers Quay, 37 Queen Street
Emsworth, Hampshire, PO10 7AD
Tel: 07810 518633 Mob: 01243 432340
Email : idraw@live.co.uk Web: www.idrawemsworth.co.uk

IDraw Limited
©Copyright Reserved 2011.

Scale : 1:50,1:100@A1 Drawn by : MD Drawing No: 10.024.101

Date : FEB2011

A	B	C	D	E	F	G	H
J	K	L	M	N	P	Q	R
S	T	U	V	W	X	Y	Z