

South Elevation



East Elevation

RECEIVED
05 JAN 2011
HAVANT BOROUGH COUNCIL

11690
(3)

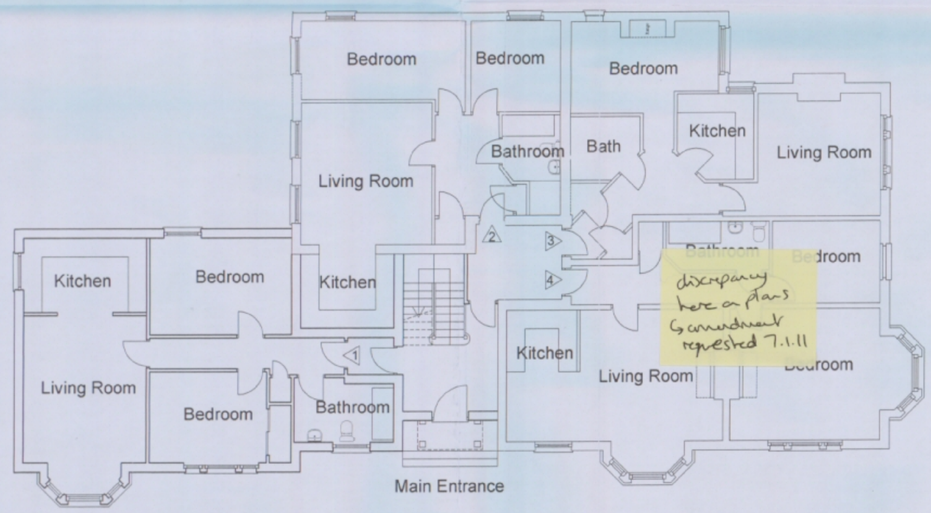

Ground Floor

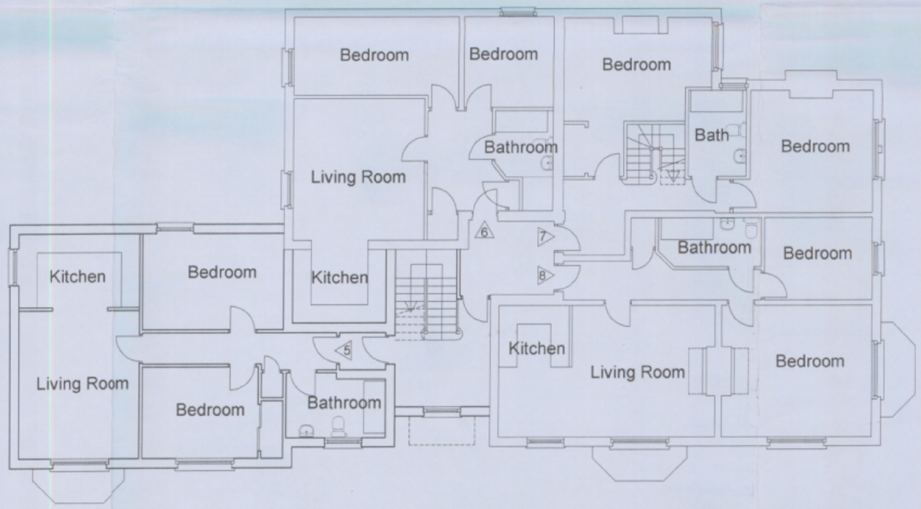

First Floor

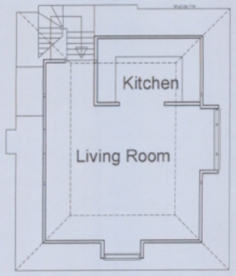

Second Floor

APP011/0006

R J C A
CHARTERED ARCHITECTS

LIME KILN BARN
COLWORTH
CHICHESTER
WEST SUSSEX
PO20 6DS

Tel 01243 787011
Fax 01243 787022

REVISION

PROJECT	Proposed Development at Southbrook, Langstone Road, Havant
SUBJECT	Extension to and conversion of existing houses Indicative floor plans and elevations
SCALE 1:100	DATE Dec 2010
DRAWN	CHECKED
DRAWING No	06 / 55 / 02