

SIDE ELEVATION to Avenue Road



FRONT [to Havant Road]

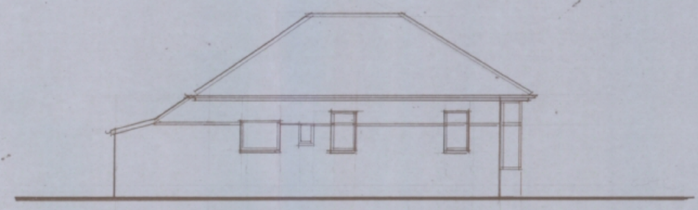

SIDE

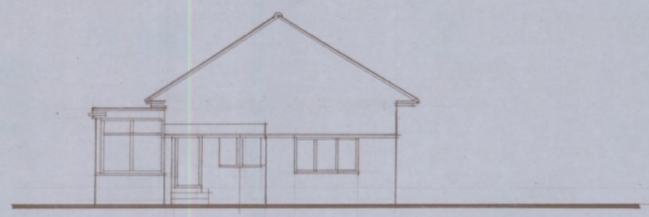

REAR

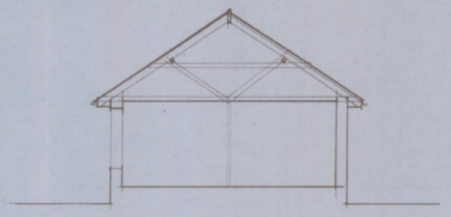

SECTION

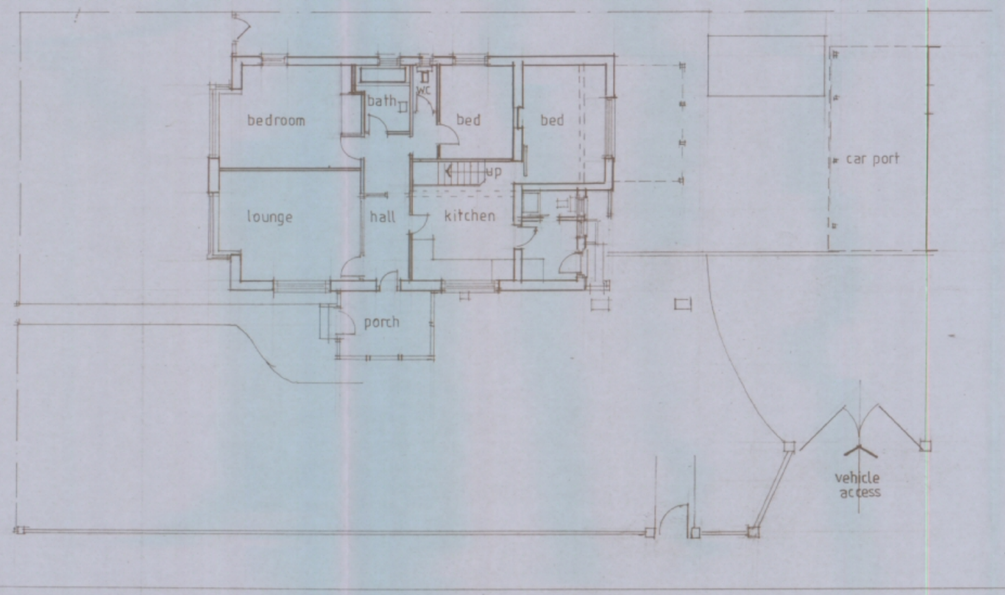

GROUND FLOOR PLAN 1:100

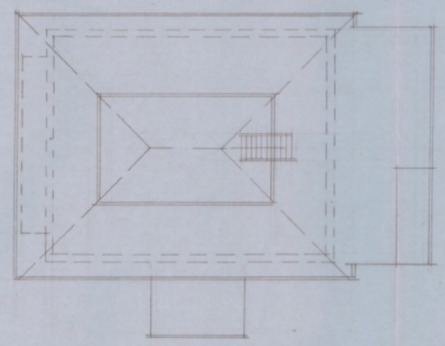

ROOF PLAN

HAVANT BOROUGH COUNCIL
07 JAN 2011
RECEIVED

No.	Revisions:	Date:

O'NEILL
ARCHITECTURAL SERVICES
16 Grosvenor Road, Donnington,
Chichester, West Sussex. PO198RX.
Telephone: [01243] 531333

Client:
Mrs. C. PAYNE

Project:
222 HAVANT ROAD,
HAYLING ISLAND,

Drawing:
SURVEY AS EXISTING

Drawn by:	Date:
P. O'NEILL	SEPTEMBER, 2009
Scale/s: 1:100.	
Drg.no. 0944/01	Rev.