HAVANT BOROUGH COUNCIL
22 OCT 2010
RECEIVED



SOUTH ELEVATION No. 62. No 60.

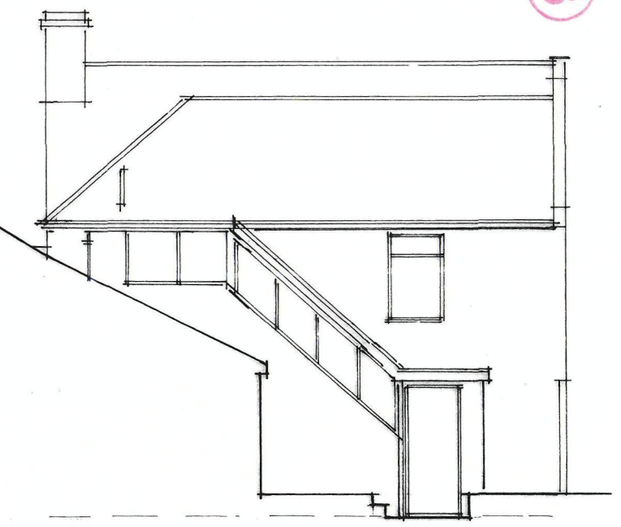

NORTH ELEVATION.

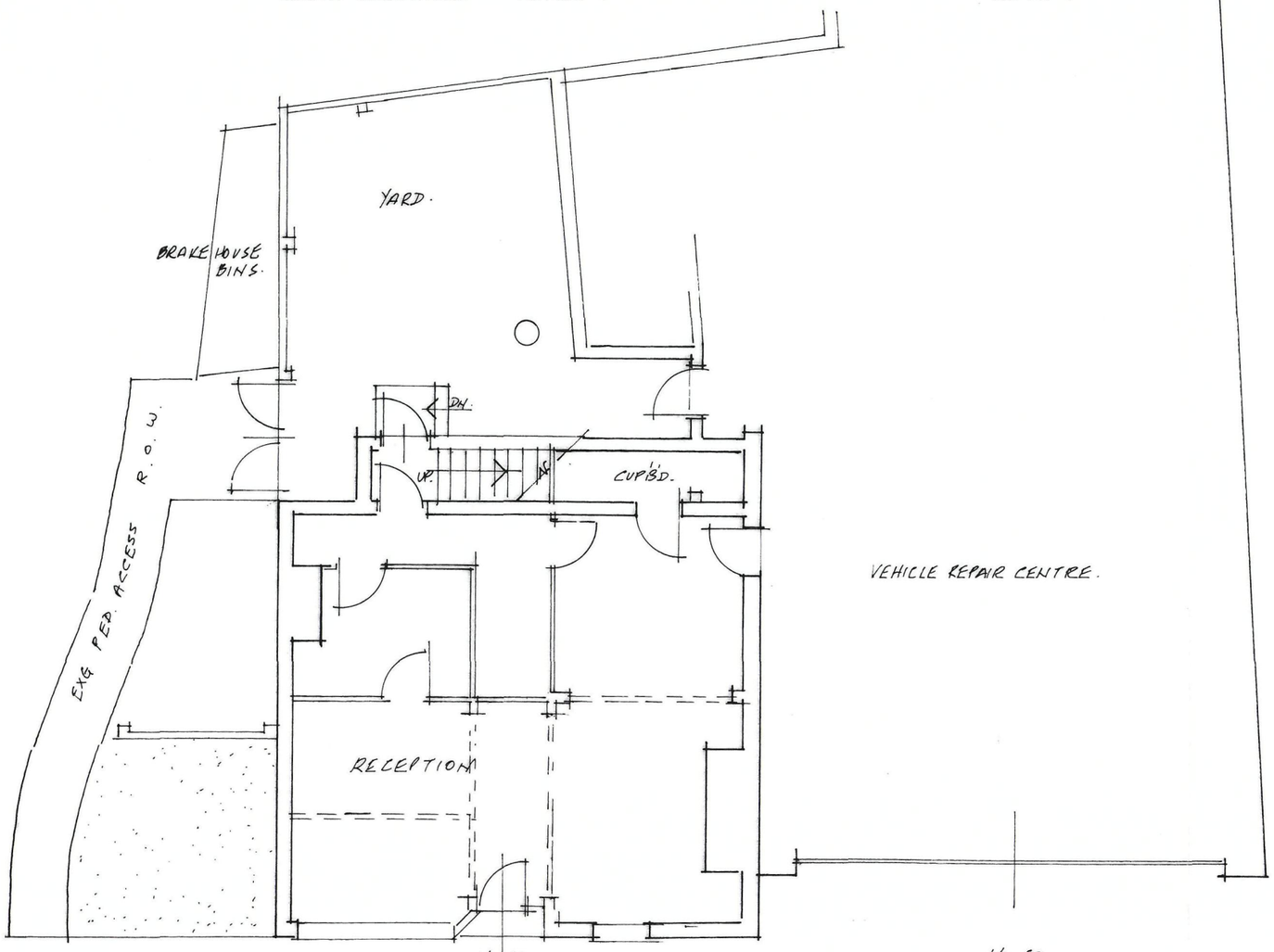

GROUND FLOOR PLAN SCALE 1:100

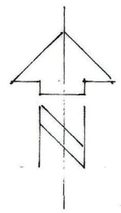

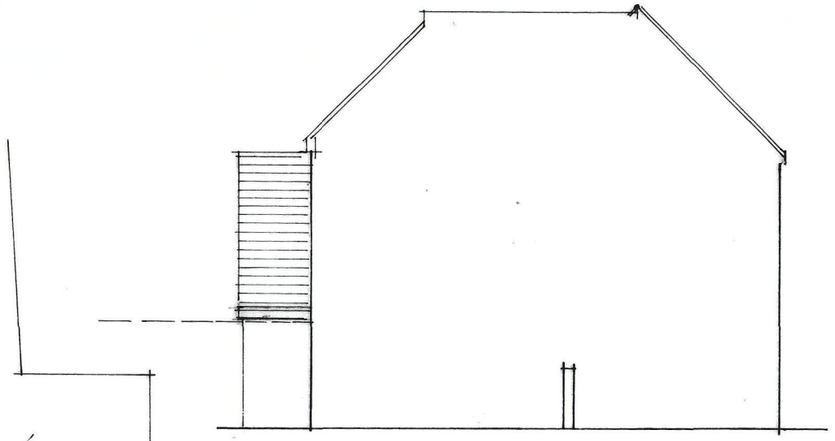

WEST ELEVATION.

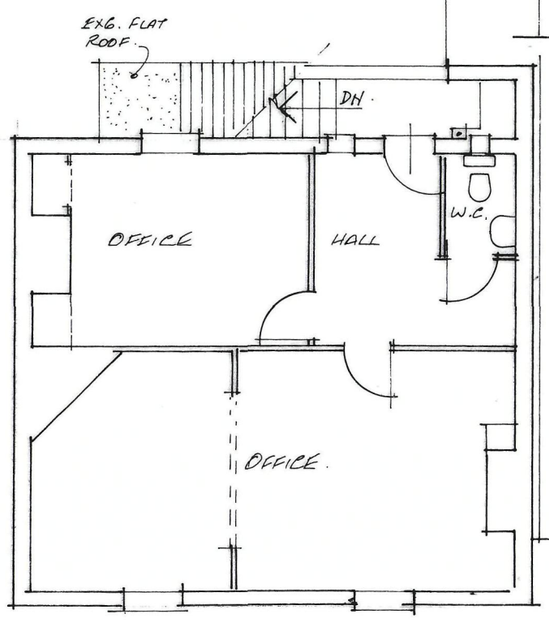

FIRST FLOOR PLAN.

No. 62 BEDHAMPTON ROAD HAVANT PO9 3EY
PLANS - ELEVATIONS AS EXISTING.
GEOFFREY. J. DUFFETY TEL. 02392462261. OCT 2010

DWG. NO. 456.02.