HAVANT BOROUGH COUNCIL
03 JUN 2010
RECEIVED

PROPOSED ALTERATIONS
23 WADE COURT ROAD 1/50

PERMIT

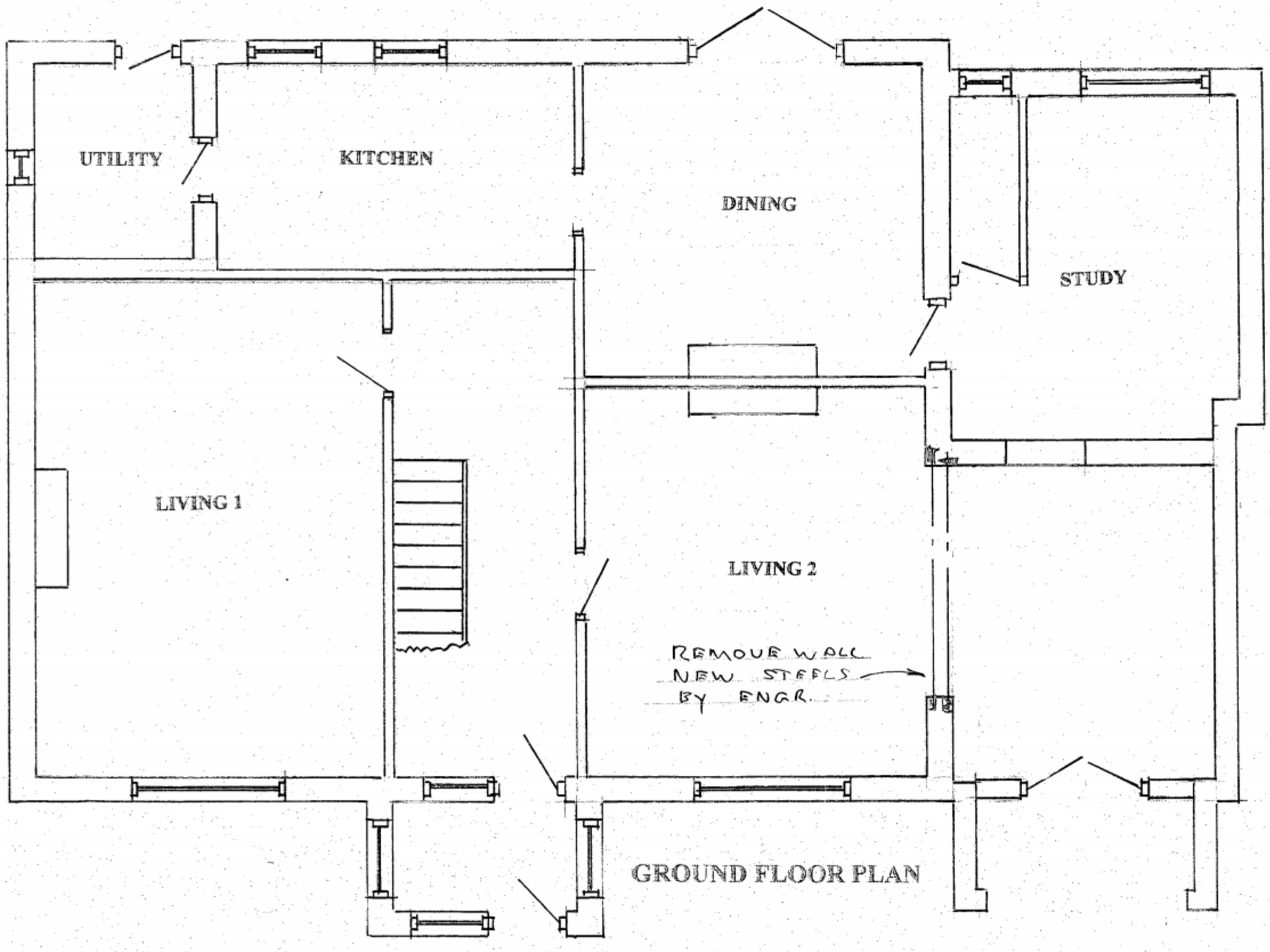

GROUND FLOOR PLAN

B.O.H.
PERMIT