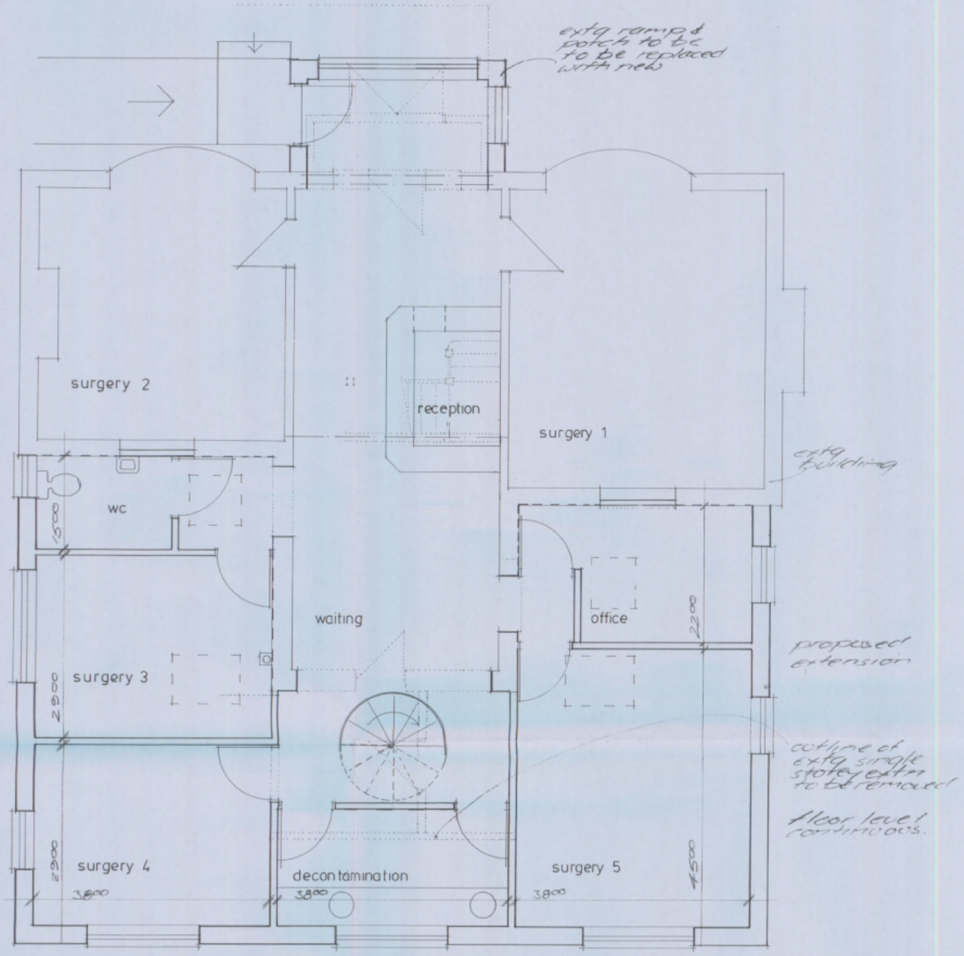

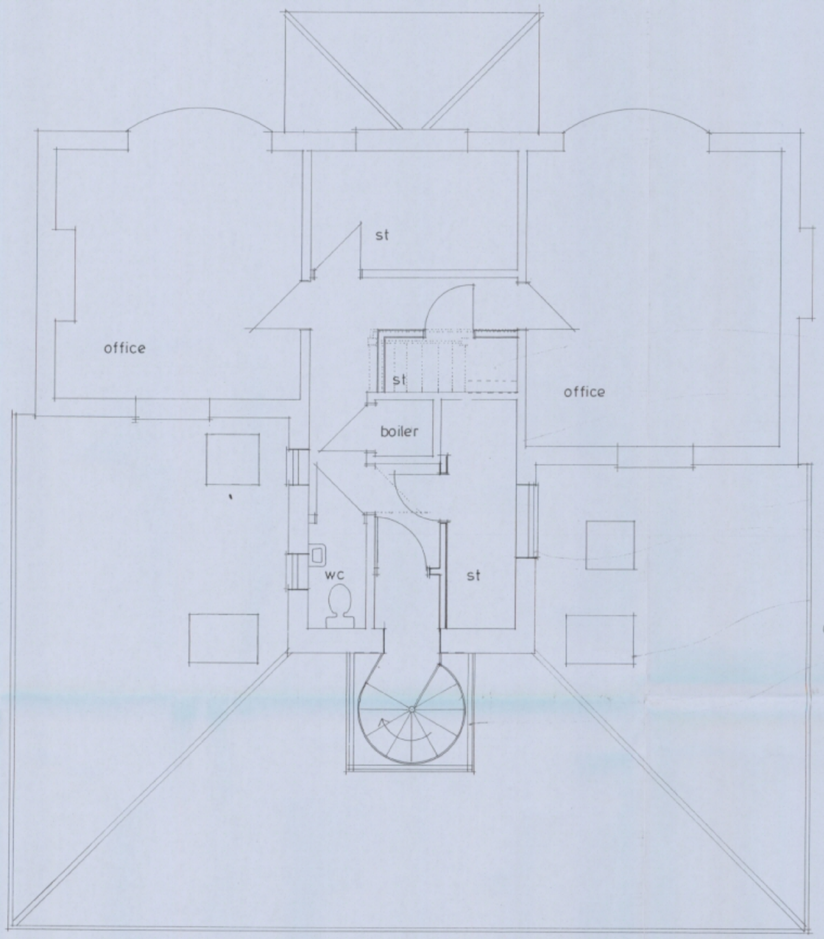

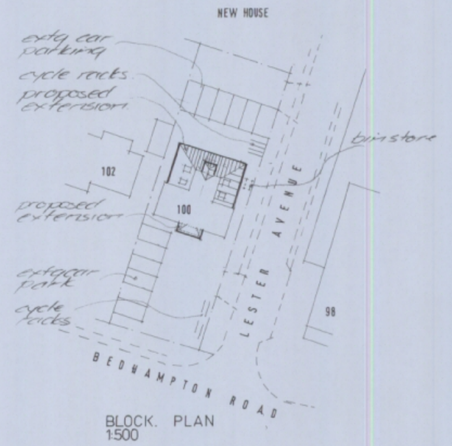

BLOCK. PLAN
1:500

MC floor over extg stairs & form store

Remove extg bathroom fittings from 1st floor & install new stairs

remove & MC extg door, form new store

extg window c/l to be raised & window replaced

'velux' type roof light

(A) glazed stair lantern obscure glazed to eastern side



LOCATION PLAN 1:1250

Based upon the Ordnance Survey 1:1250 map, with the permission of the Controller of H. M. Stationery Office, © Crown Copyright, AR 189995



east elev | north elev | west elev | south elev

HAVANT BOROUGH COUNCIL
16 MAR 2011
RECEIVED

DATE	REVISION
21/2/11	(A) note - obscured glazing

Ayles & Associates
ARCHITECTURAL DESIGN CONSULTANTS
44B West Street
Porchester, Fareham,
Hants. PO16 9UN
Tel. 023 9238 3162
Fax: 023 9237 2500
Mob: 07759870675

CLIENT: Parkway Dental Clinic	DRAWN: ta	DATE: 08:10
PROJECT: Proposed Extension to 100 Bedhampton Road Havant Hants	SCALE: 1:50 1:100	COPY Nº: #7
DRAWING: PLAN & ELEVATIONS	DRAWING NR: 1048 /03	A