COUNCIL
16 MAR 2011
RECEIVED

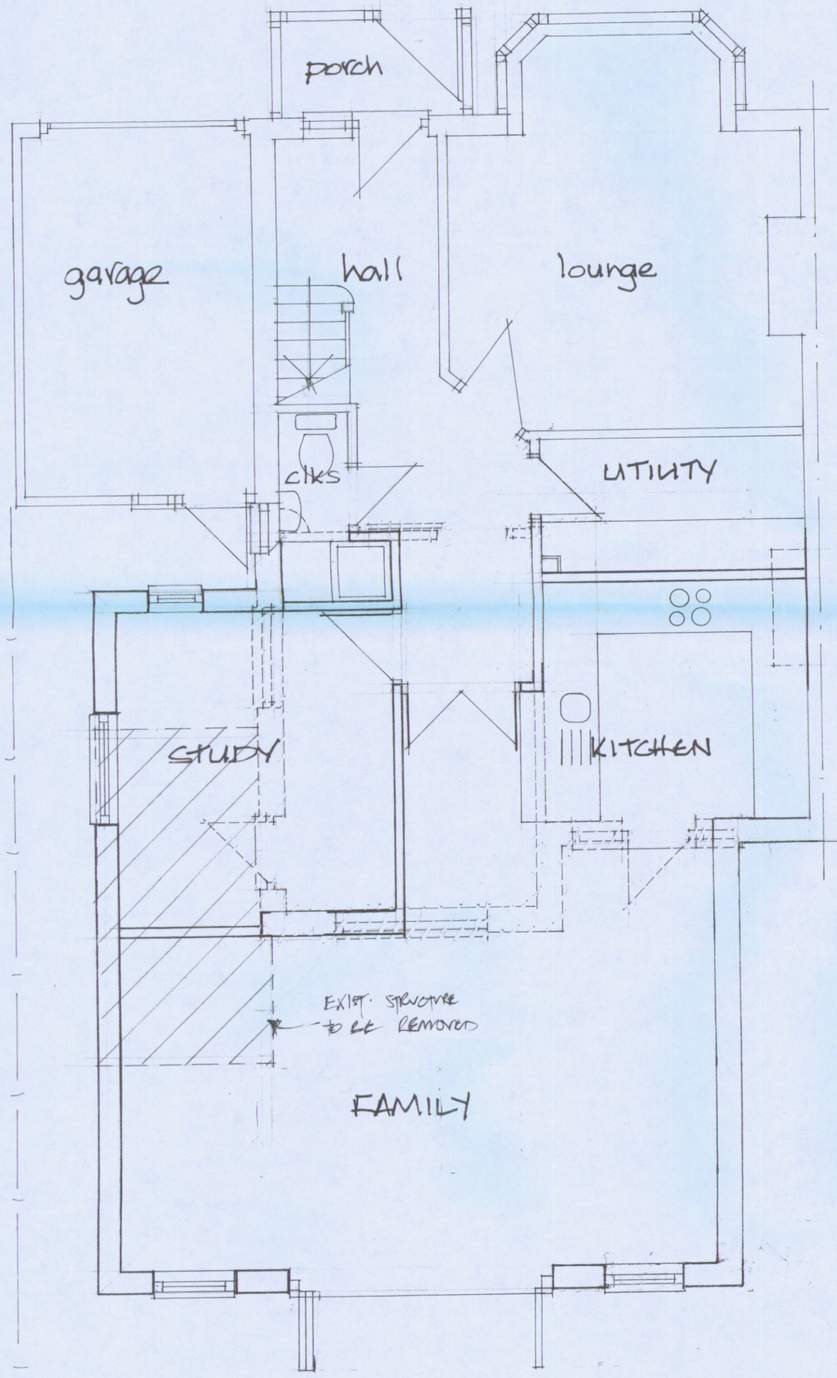

GROUND FLOOR

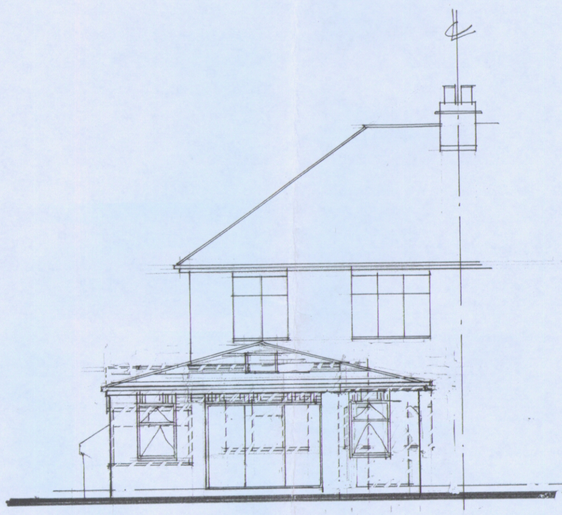

REAR

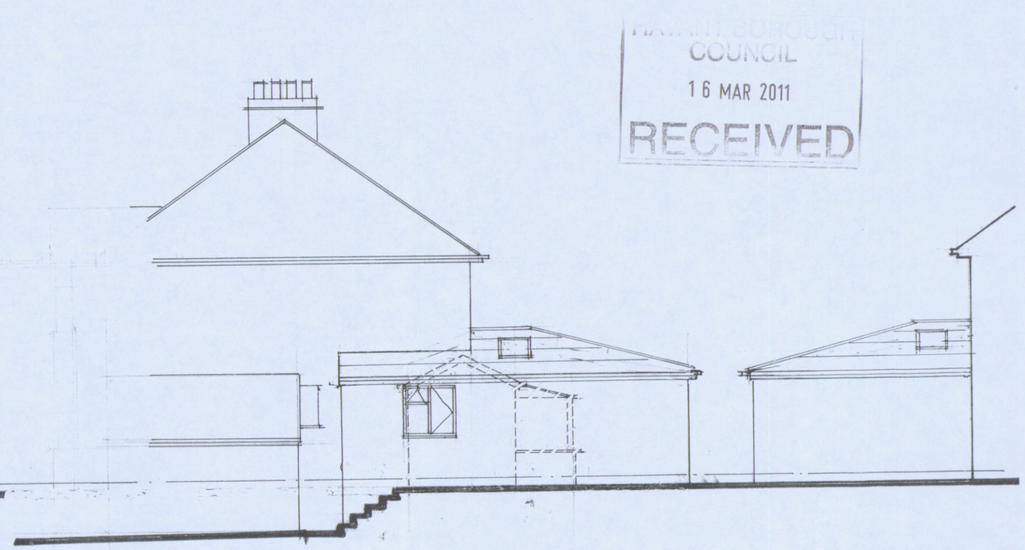

SIDE

SIDE (PART)

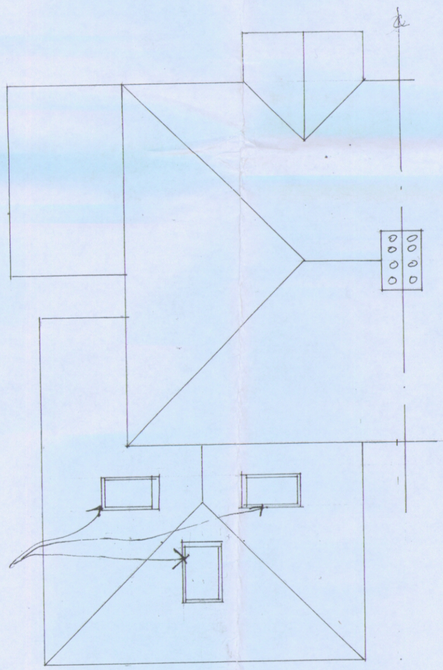

ROOF PLAN - PROPOSED 1:100

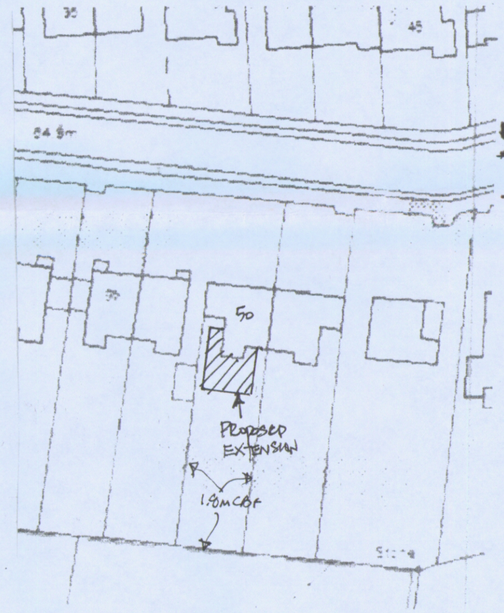

SITE PLAN 1:500



LOCATION PLAN 1:1250
OS LICENCE No 100046326

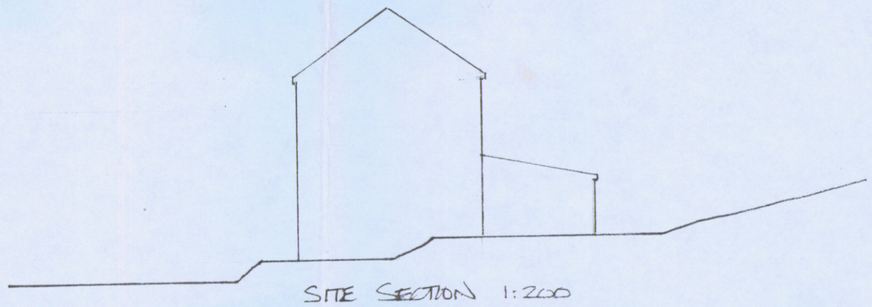

SITE SECTION 1:200

DEREK TREAGUS ASSOCIATES
ARCHITECTURAL SERVICES
Flat 3, 34 Wimbledon Park Road, Southsea, Hants PO5 2PT
Tel 07956 624094

Project
REAR EXTENSION TO 50 THE BROW, WATERLOVILLE, HAMPSHIRE.

Client: **Mr & Mrs G Watts**

Title: **PLANNING DRAWING**

Date	Drawn	Scale
Oct 2010	DT	1:50,1:100,1:1250

Drg. No. **10.858.01** Rev. A