INVOICE NUMBER: 8383

VAT NUMBER 723.4037.63

HOLLOWAY ILIFFE
& MITCHELL
CHARTERED SURVEYORS
COMMERCIAL &
INDUSTRIAL PROPERTY
CONSULTANTS
10 Acorn Business Park
Northarbour Road
Portsmouth, PO6 3TH
Tel: 023 9237 7800
Fax: 023 9237 7801
e-mail: user@hi-m.co.uk
Website: www.hi-m.co.uk

HAVANT BOROUGH
COUNCIL
25 AUG 2011
RECEIVED

OUR REF: DCH/JMB/290910		**DATE: 29/09/2010**
TO		**PROPERTY ADDRESS**
	The Manley Summers Pension Fund C/o Manley Summers Ltd Axe & Bottle Court 70 Newcomen Street London SE1 1YT	4a/6a High Street Emsworth Hampshire PO10 7AW

TO:	**Professional Services**	**£**
To:	Receiving your instructions with regard to the marketing of the above.	
To:	Preparation and erection of marketing board	£ 120.00
To:	Colour display advert within Portsmouth News	£ 75.00
To:	Colour display advert with the Petersfield Post	£ 65.00
To:	EG Property Link Web-site (12 months)	£ 50.00
To:	**Sub-total**	**£310.00**
To:	Plus VAT @ 17.5%	£ 54.25
	WITH COMPLIMENTS	
	TOTAL	**£364.25**

PAID WITH THANKS
11/10/2010

Directors:
N.ILIFFE FRICS MCIArb
D.C. HOLLOWAY FRICS
S.A. MITCHELL MRICS MCIArb
Associate Director:
T.C.R. HOLLOWAY BA (HONS)
Consultant:
A.C. STIRLING

HOLLOWAY ILIFFE & MITCHELL LIMITED
REGISTERED IN ENGLAND NO. 4768036

RICS

PROPERTY PARTICULARS

HOLLOWAY ILIFFE & MITCHELL
023 9237 7800
10 Acorn Business Park Northarbour Road Portsmouth PO6 3TH
www.hi-m.co.uk

HAVANT BOROUGH COUNCIL
25 AUG 2011
RECEIVED

TO LET

FIRST FLOOR SELF CONTAINED OFFICES

74.32 sq.m / 800 sq.ft

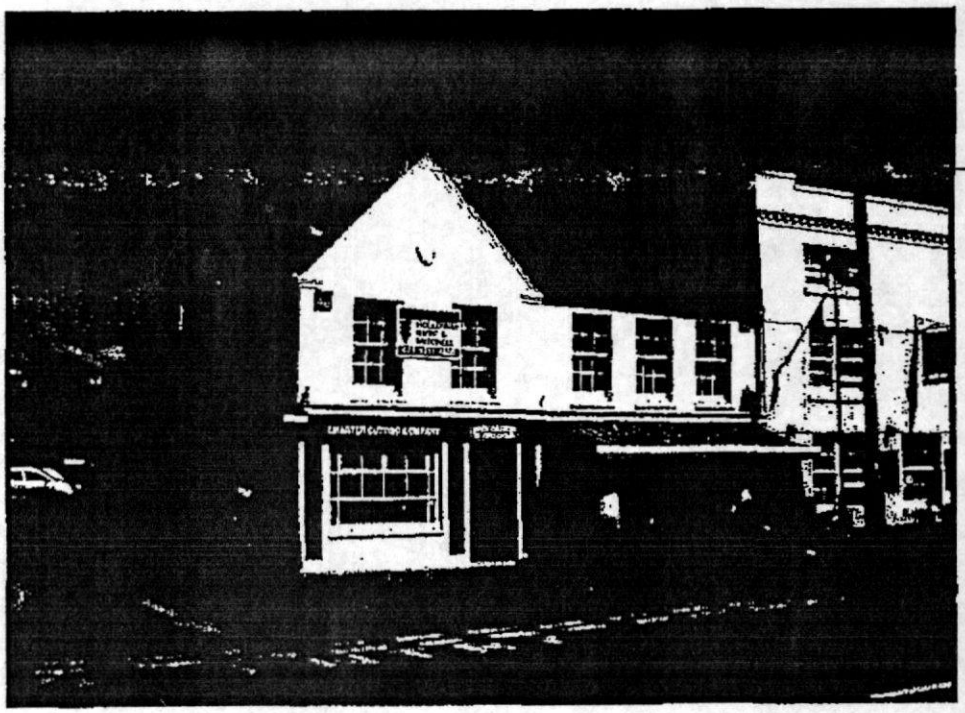

4a/6a HIGH STREET EMSWORTH HAMPSHIRE PO10 7AW

RICS