PERMIT

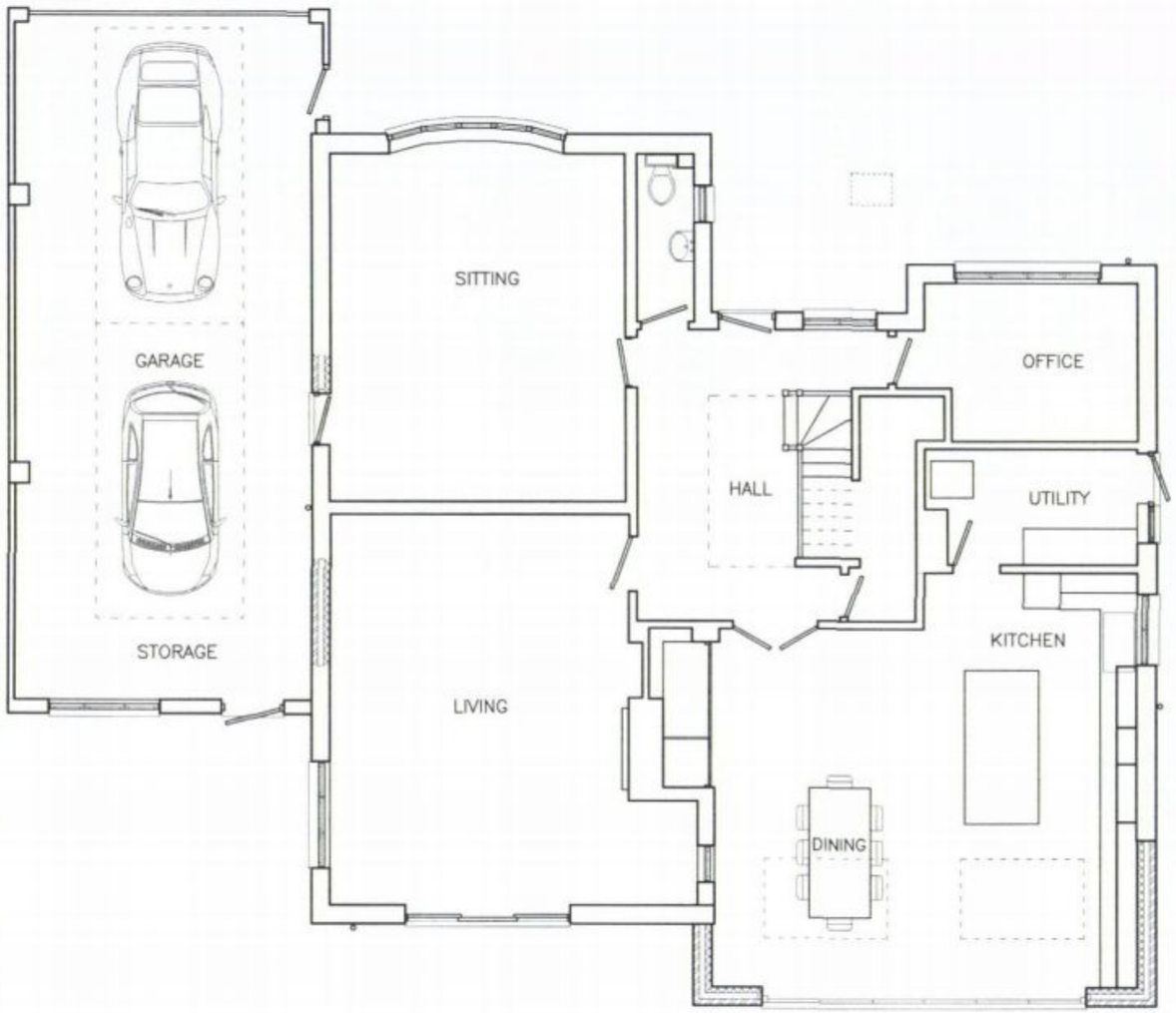

PROPOSED GROUND FLOOR
DWG. NO.: BD466 PP01–1

No overhanging of any structure such as roof, gutter and wall onto the neighbour's land. New wall and foundation TBC / inspected on–site before contruction.

HAVANT BOROUGH COUNCIL
11 APR 2011
RECEIVED

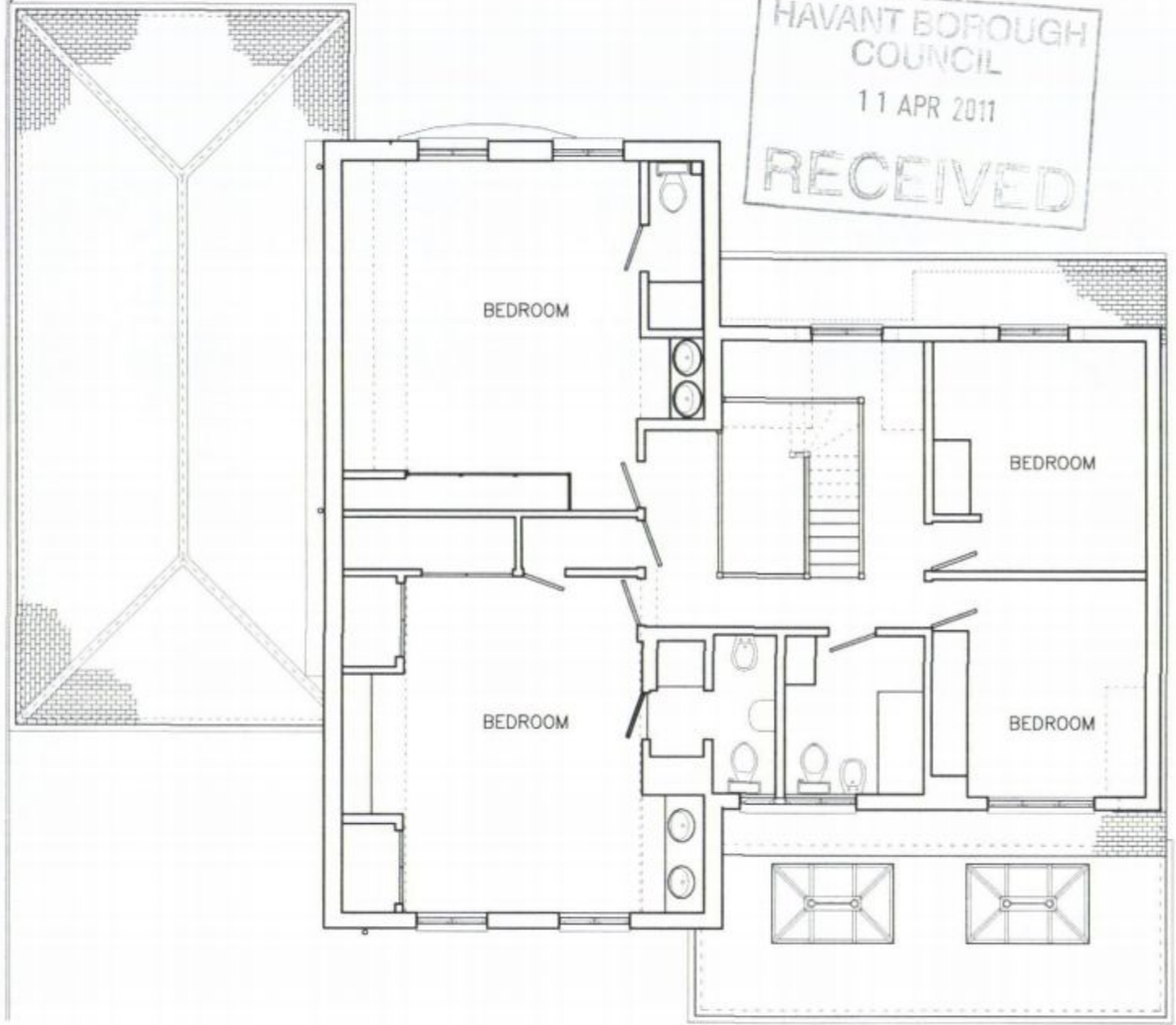

PROPOSED FIRST FLOOR
DWG. NO.: BD466 PP01–2

NOTE
1. The existing site is level.
2. Finished floor level for the proposed extension to match the existing finished floor level.
3. Ceiling height to be inspected and confirmed on–site.

Living Space
Cedarfield, Five Acres, Funtington, Chichester, West Sussex, PO18 9LX
tel: 01243 572604 fax: 01243 575139
www.livingspacedesign.com

Copyright of this drawing is reserved by Living Space. This drawing is not to be scaled for construction except for planning purpose. All dimensions are to be checked on site prior to construction / manufacture. If there are any discrepancies the designer is to be informed immediately.

PROJECT:
9 ELM ROAD,
HAVANT,
HAMPSHIRE
PO9 2SZ

CLIENT:
MR. RICHARD STOKES

TITLE:
PROPOSED GROUND AND FIRST FLOOR PLANS

JOB NO.:
BD466

DWG. NO.:
PP01–1,2

DATE:
05 04 2011

REV.:
D

SCALE:
1:100 @ A3

DRAWN BY:
J.L.