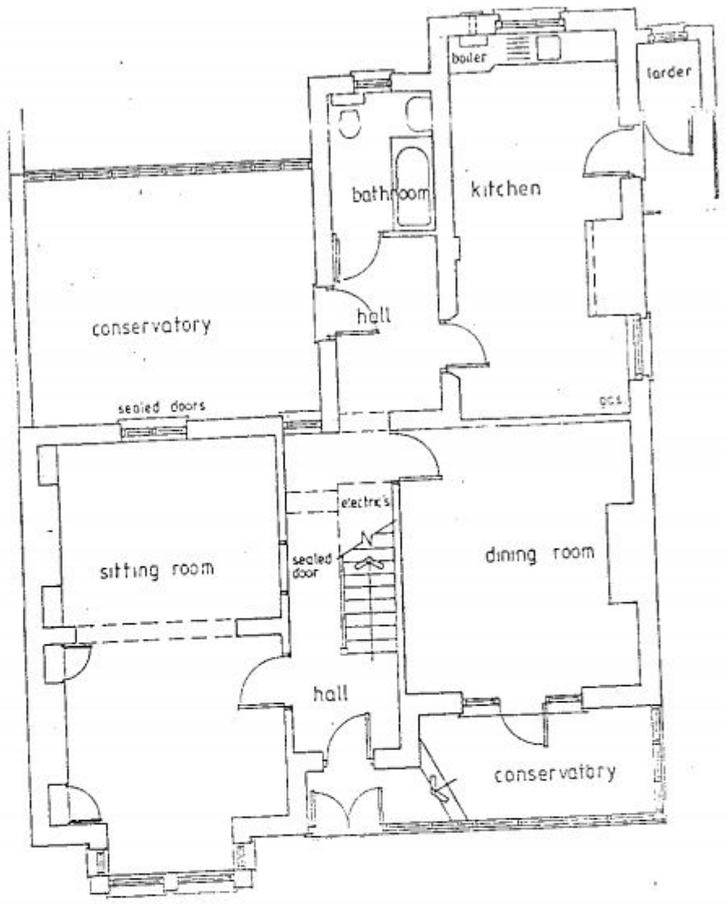

Existing GROUND FLOOR.

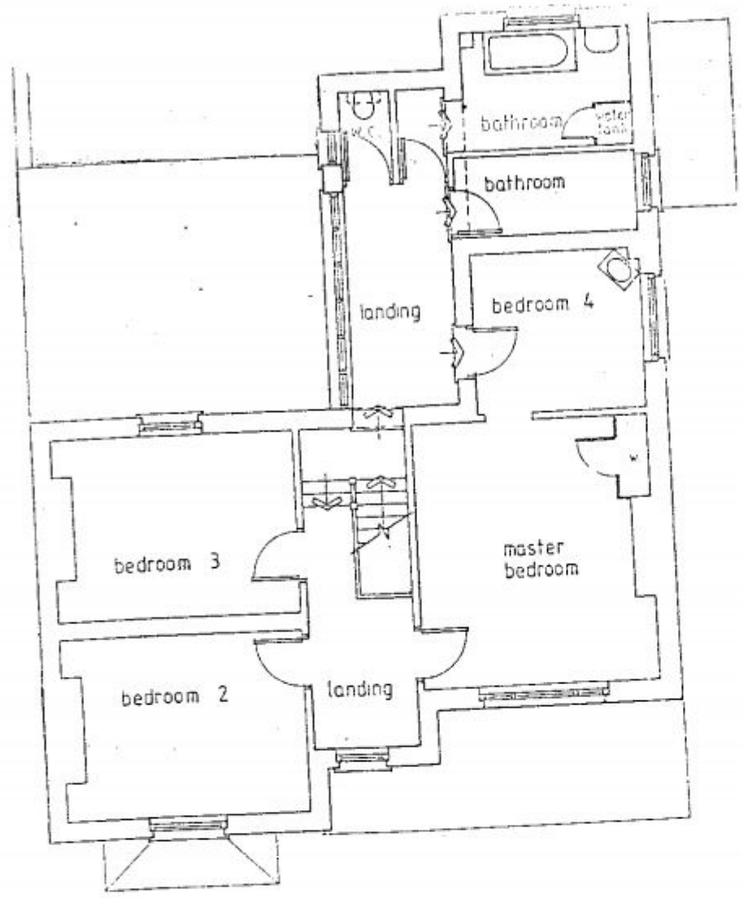

Existing FIRST FLOOR.

D.O.H. PERMIT

PERMIT

HAVANT BOROUGH COUNCIL
07 JUN 2010
RECEIVED

CONVERSION of 105. HAVANT RD. EMSworth

for D.G. Phillips (Bosham) Ltd

SCALE 1:100.

L BRUCE MILLER FASI MCSD FRSA
Mundiwindi
Cut Mill Bosham
Chichester
West Sussex PO18 8PS
Telephone: (0243) 572553

Drawn L.B.M. Date 1998 Nov 9 & 24.5.