PERMIT

BARTONS ROAD

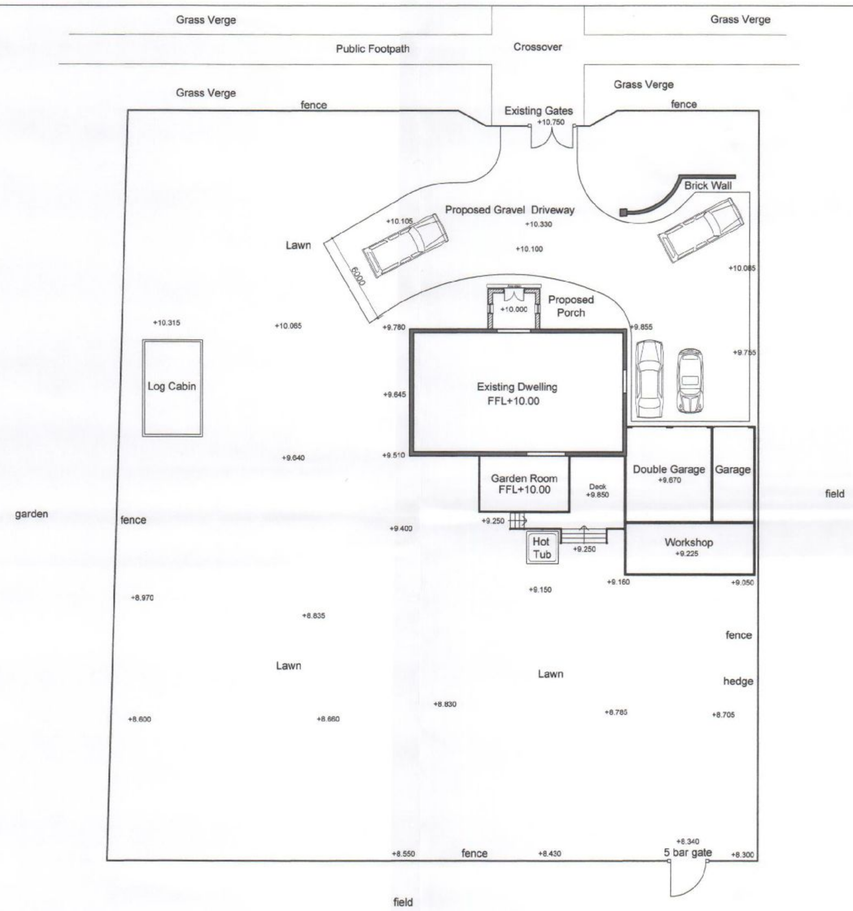

PROPOSED SITE LAYOUT
Scale 1:200

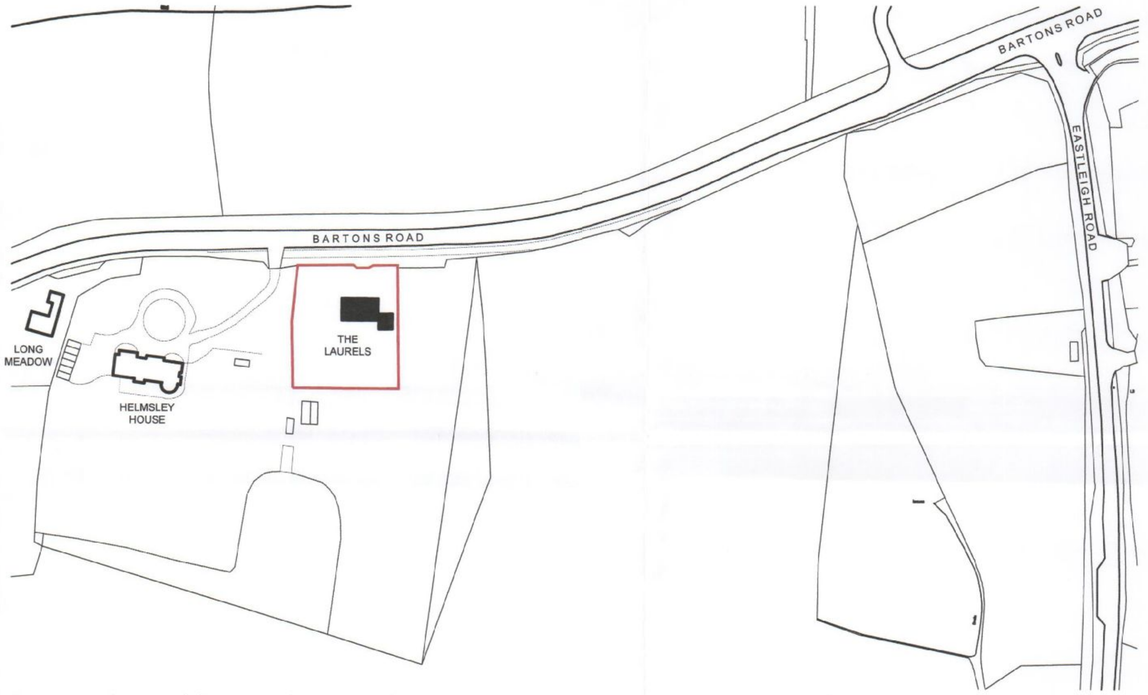

Ordnance Survey (c) Crown Copyright 2010. All rights reserved. Licence number 100020449

SITE LOCATION
Scale 1:1250

HAVANT BOROUGH COUNCIL
19 APR 2011
RECEIVED

notes:

revisions: A | 15.4.11 | JG | PLANNING

revisions:

N

0 100mm @A1

NOTE: The contractor is responsible for checking all site dimensions and levels. These should be checked prior to the ordering of any components and before the commencement of the works. All discrepancies should be brought to the attention of the Contract Administator

Mr & Mrs McPhee

PROPOSED PORCH

The Laurels, Bartons Road, Havant

drawing information

title: SITE PLAN AND LOCATION

status: PLANNING
date: APRIL 2011
scale: 1:200 & 1:1250 at A1
drawn: JG
chk'd:

pwparchitects
PWP Architects Ltd 61 South Street, Havant, Hampshire PO9 1BZ
t: 02392 482494 f: 02392 481152
e: design@pwp-architects.com
w: www.pwp-architects.com

job: 4747 dwg: 1101 rev: A