REFUSE

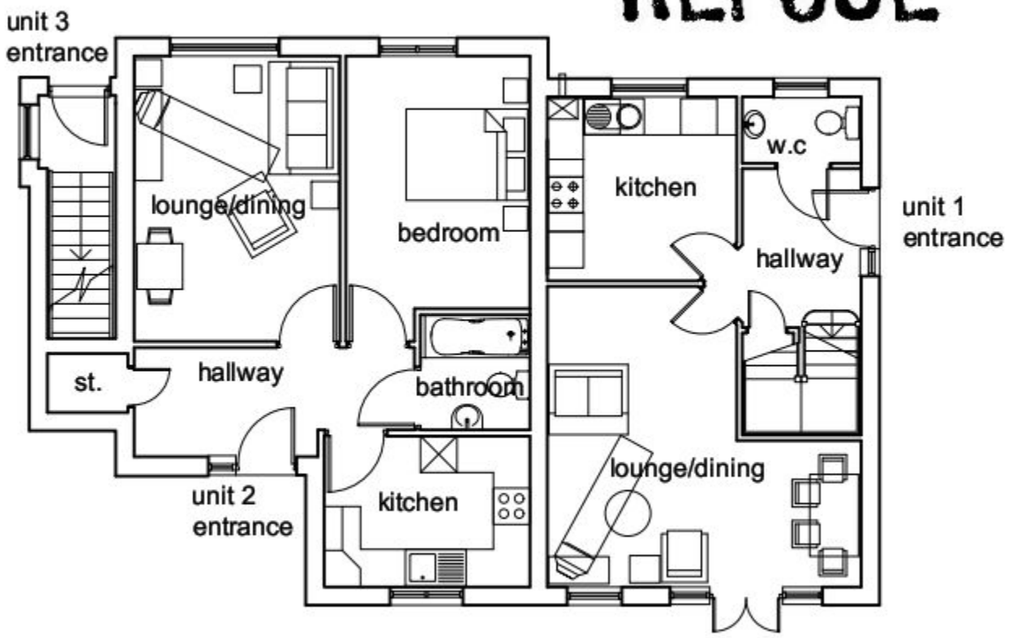

proposed ground floor plan scale A1 1:50, A3 1:100

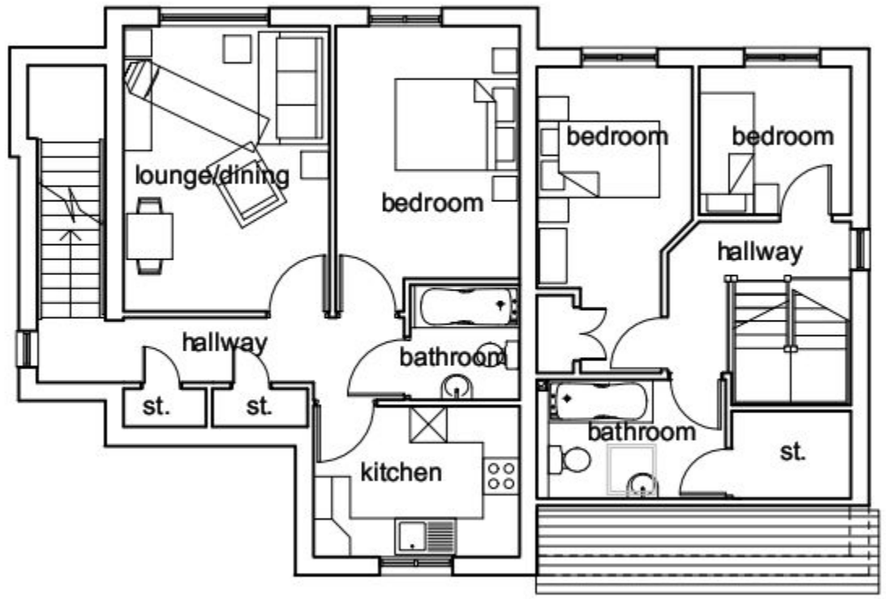

proposed first floor plan scale A1 1:50, A3 1:100



proposed North-West (New Road) elevation scale A1 1:50, A3 1:100

this drawing is the copyright of the holman reading partnership llp and must not be reproduced in whole or part or used for the execution of works without their permission.

all dimensions to be checked on site prior to commencement of construction works and the architect notified of any discrepancy.

figured dimensions are to be used in preference to scaled dimensions.

no deviation from this drawing will be permitted without prior consent of the architect.

all drawings are prepared subject to a full measured and structural survey of the buildings and site.

all structural work is subject to the appointment of a structural engineer to confirm and agree the structural proposals.

os promap licence no. 100020449.

scale width 100mm @ a1 - 50mm @ a3

client

revision	notes	date	drawn	check

hrp architects

holman reading partnership llp

18 Limberline Spur
Hilsea, portsmouth, hampshire, po3 5hj

tel:023 9269 1843
fax:023 9263 9722
email: info@hrp-architects.com
website: hrp-architects.com

project	Proposed development at 2a New Road, Bedhampton
detail	Proposed floor plans & front (Street) elevation
drawn: mmh	checked:
date: Nov 10	status: Planning
a1 scale / a3 scale: as shown	8195 02 / rev