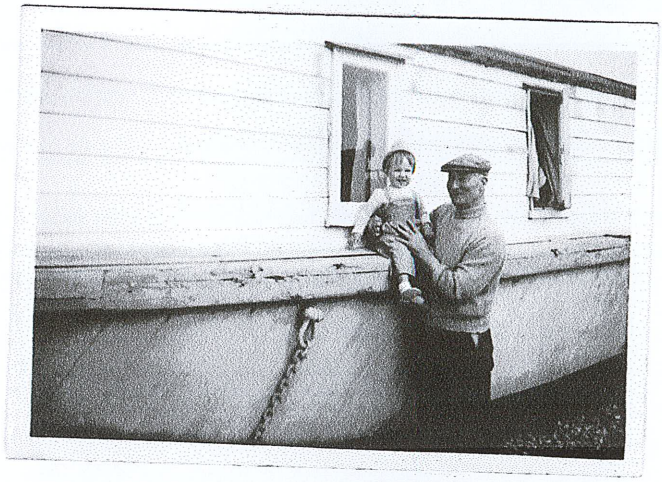

PICTURE OF ME AS A CHILD OF 3YRS (probably) SITTING ON THE "NEW ERA" WITH MY GRANDFATHER (MR. H. E. BARNETT) HOLDING ME. PROBABLY 1956.