PERMIT

Notes
1. This drawing is the copyright of studioLUNDI

Rev.	Revision	By	Date
A	Note changed - Visual Scale added	OO	13,11,10

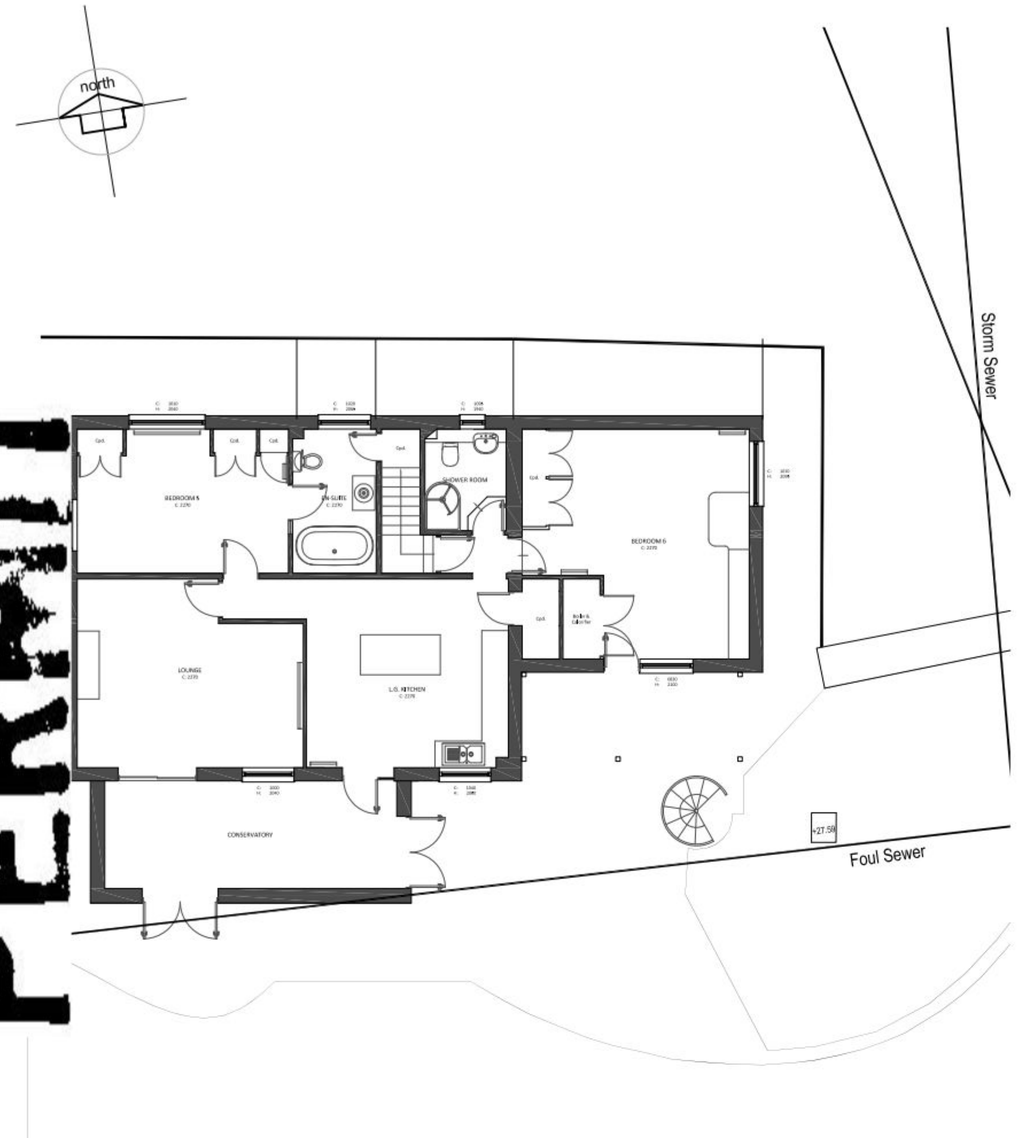

Lower Ground Floor - as proposed (unchanged) 1:100



Ground Floor - as proposed 1:100

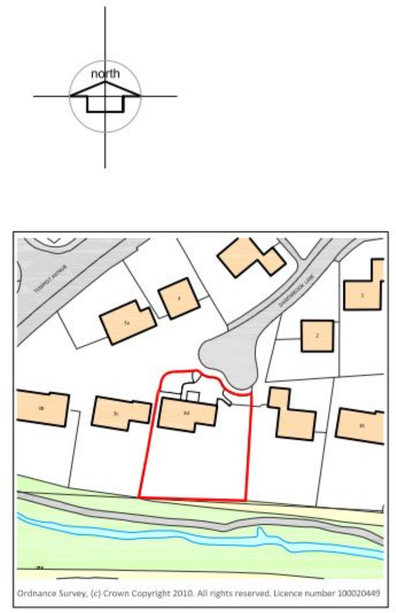

Location Plan 1:250

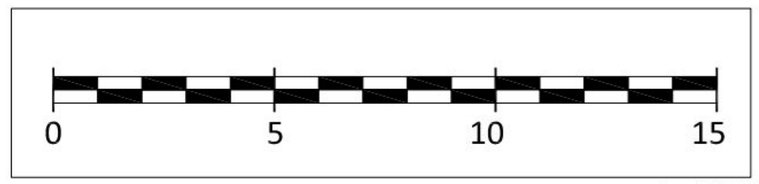

1:100

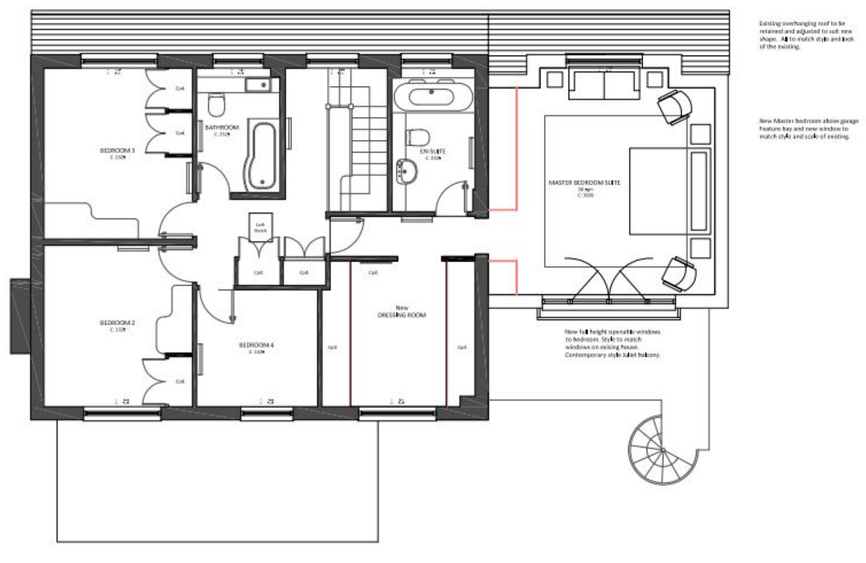

First Floor - as proposed 1:100

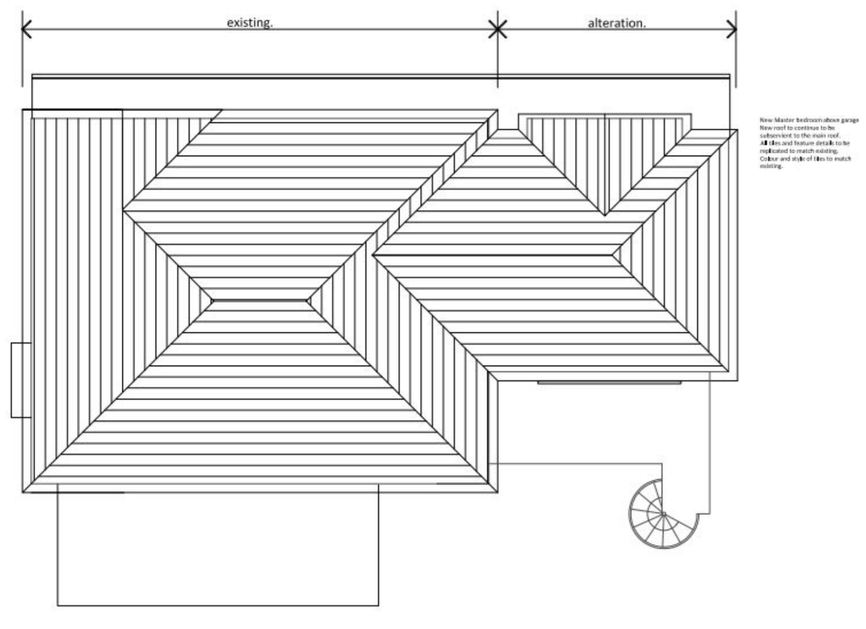

Roof Plan - as proposed 1:100

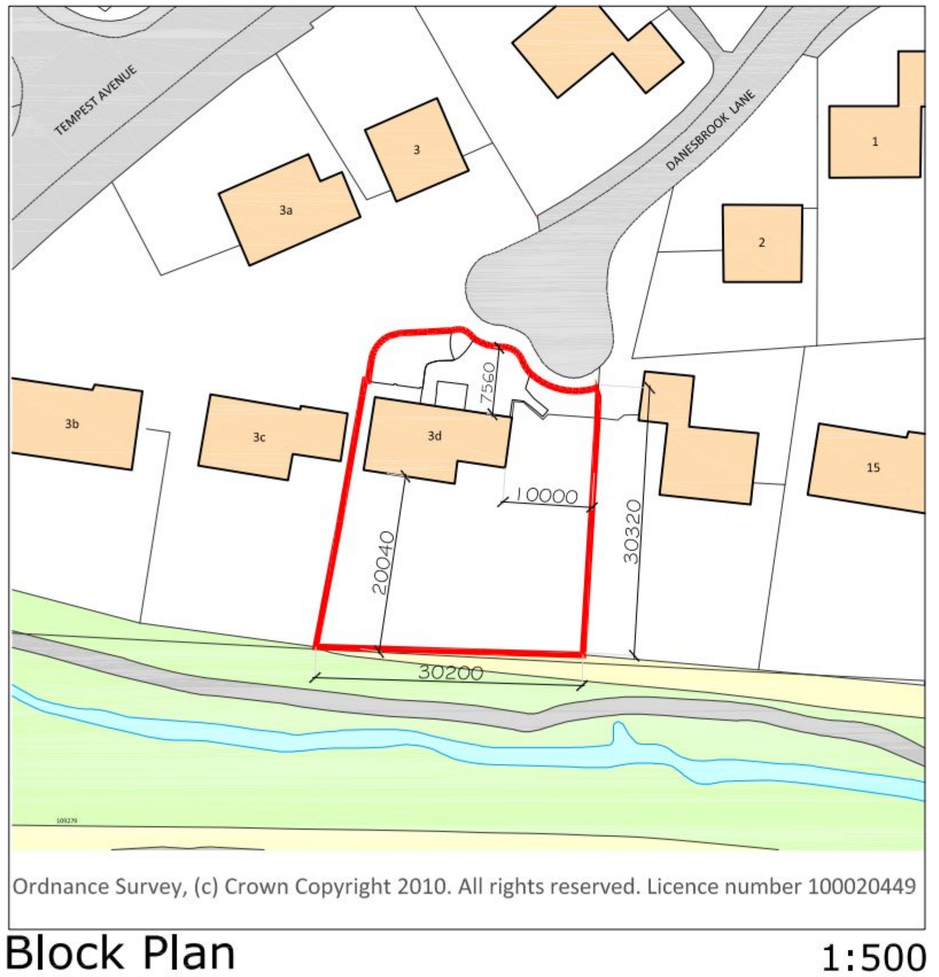

Block Plan 1:500

3D Danesbrook Lane, Waterlooville

Alternations and first floor extension

This drawing is based on information supplied by the client and partial survey information. Areas and layout indicated is subject to design development and verification and should not be used for anything other than illustrative purposes. All proposals are subject to detailed comments from Planning Authority

Do not scale from this drawing. Copyright of studio LUNDI 2010.

studioLUNDI
Architecture - 3D Visualisation - Masterplanning

Client
Mr and Mrs D Randall

Job title
Proposed Alterations / extension to
3D Danesbrook Lane, Waterlooville

Drawing title
Proposed Floor Plans
Location Plan

Scale @ A1		Date
1:100 / 1:500 / 1: 1250		Nov 2010
Job N°.	Drawing N°.	Rev.
1016	002	A

Status
Planning

Cranmere House, 39 Bowes Hill, Rowlands Castle, Hants. PO9 6BP
tel 07801 279046 - email olaf@studiolundi.com