PROPOSED ALTERATIONS AND FIRST FLOOR ADDITIONS.
32A, HART PLAIN AVENUE, COWPLAIN, HANTS.
FOR MR&MRS G. ABRAHAM.

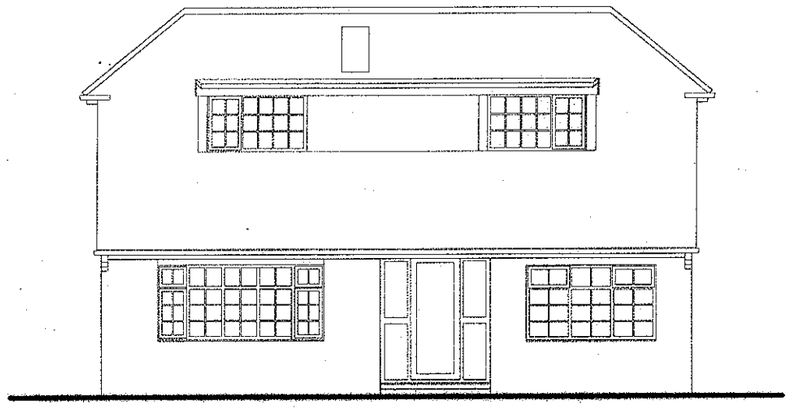

Front Elevation

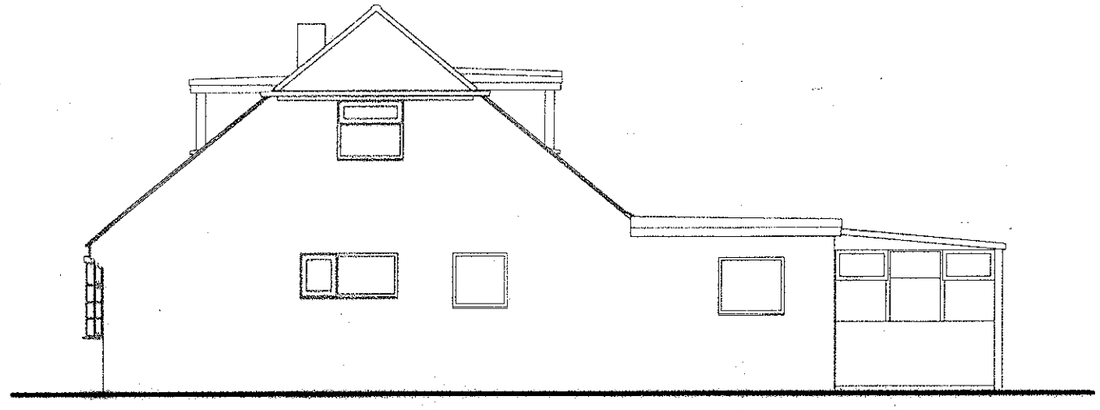

Side Elevation

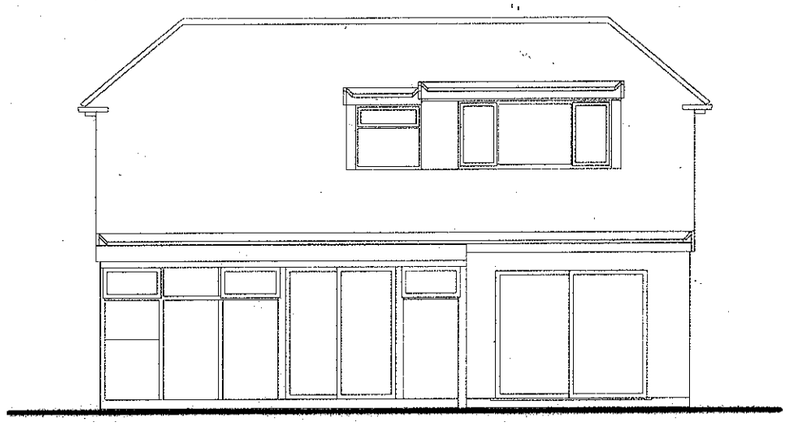

Rear Elevation

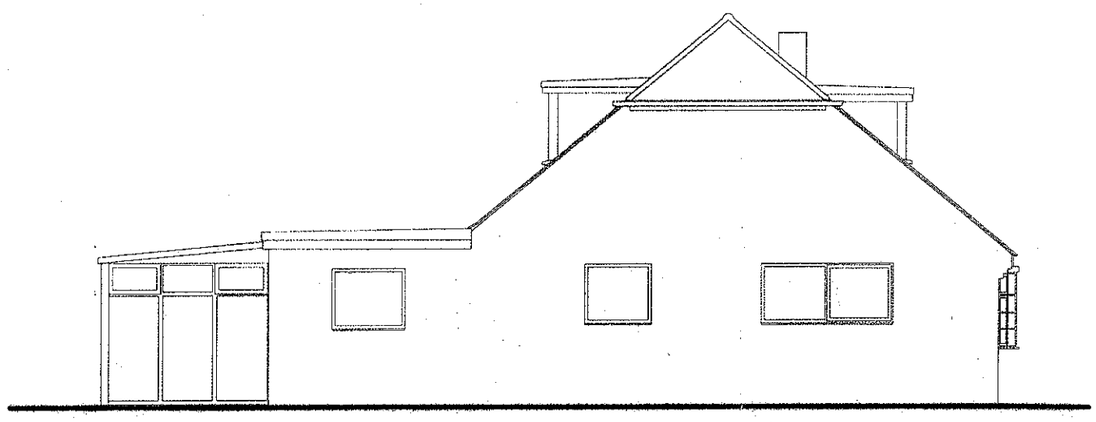

Side Elevation

scale 1:100