**EXISTING & PROPOSED FLOOR LAYOUTS**
**SCALE 1:50**

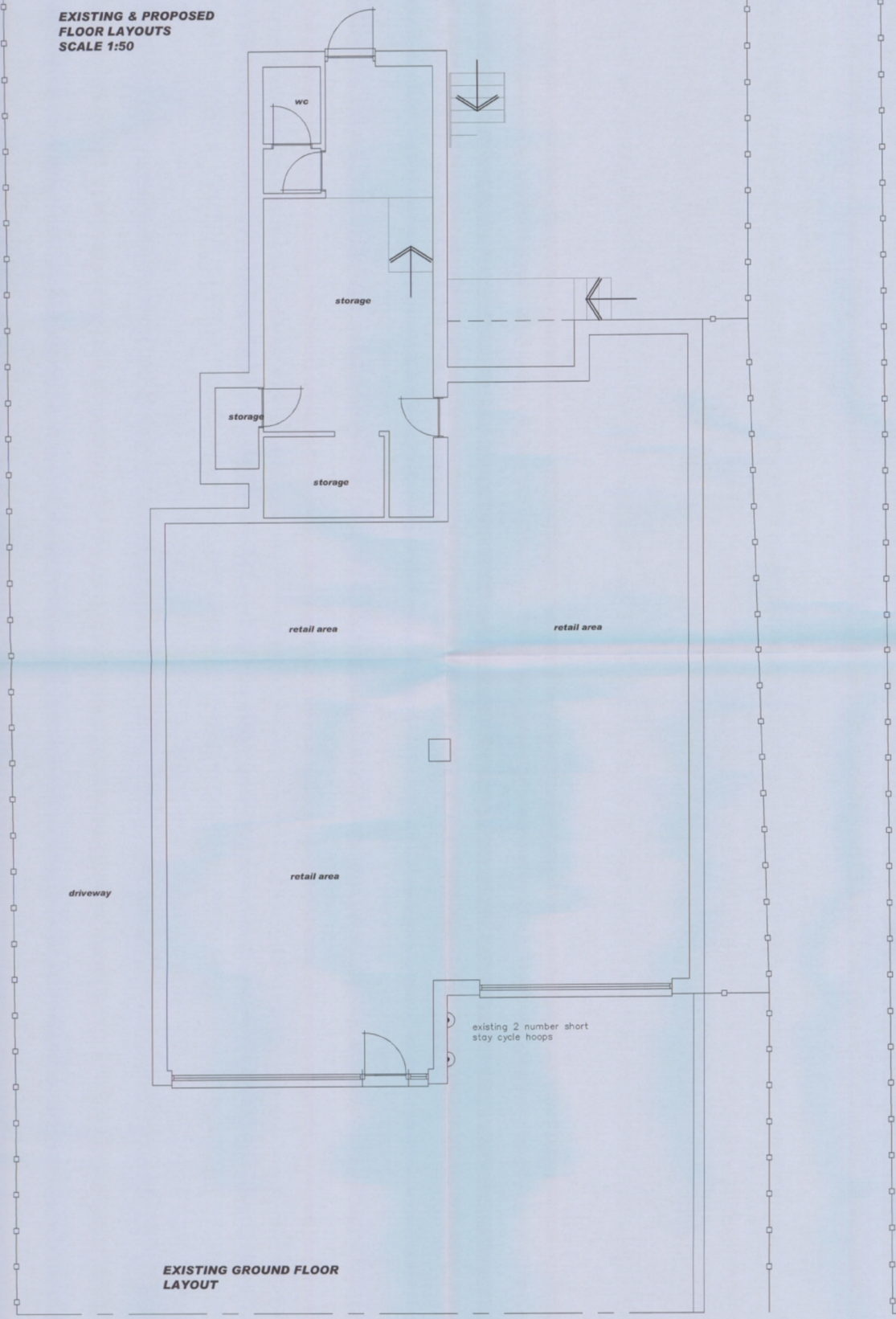


**EXISTING GROUND FLOOR LAYOUT**

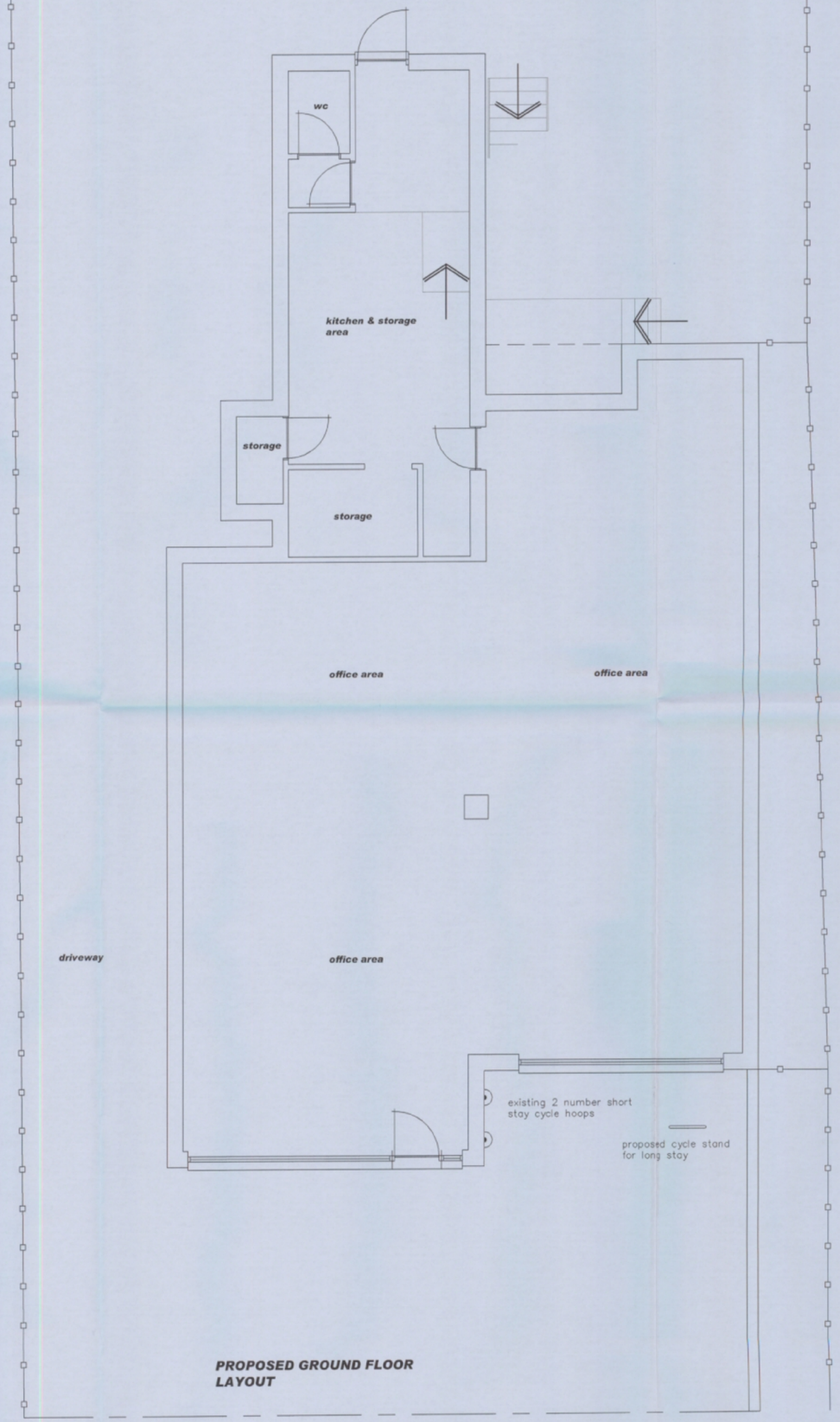


**PROPOSED GROUND FLOOR LAYOUT**

AMENDMENTS:-

KEY:

Scale in Metres 1:50
0 1 2 3 4

NOTES:

The design and construction of this project shall be in accordance with the current Building Regulations & NHBC Standards. These notes & drawings have been prepared soley for the purpose of Planning & Building Regulation approval.

Do not scale from this drawing unless for Planning purposes. All dimensions to be checked on-site and any alterations to be approved by the Architect and/or client prior to any work commencing.

Ordnance Survey Licence No: 100047391

This drawing to be copyright and to be read in conjunction with all other drawings

B. H.
ARCHITECTURE Ltd
Heath Cottage
Newlands Lane
Purbrook
Waterlooville
Hants
PO7 5SQ
Tel: 023 9223 2322
Mob: 07747 771808
E-mail:bernard@bernardharding.com

| CLIENT NAME & ADDRESS | PROJECT ADDRESS |
|---|---|
| Landi Accounting Solutions Ltd<br>1st Floor, Southdown House<br>Station Road<br>Petersfield<br>Hants<br>GU32 3ET | 62 Stakes Road<br>Purbrook<br>Waterlooville<br>Hants<br>PO7 5NT |

DRAWING DETAILS

PLANNING DRAWING

Existing & Proposed Floor Layouts

HAVANT BOROUGH COUNCIL 28 FEB 13 RECEIVED

| PROJECT No | DWG No | REV No |
|---|---|---|
| 727 | 1 | |
| SCALE | DRAWN | CHKD |
| 1:50 @ A1 | BH | |