PERMIT

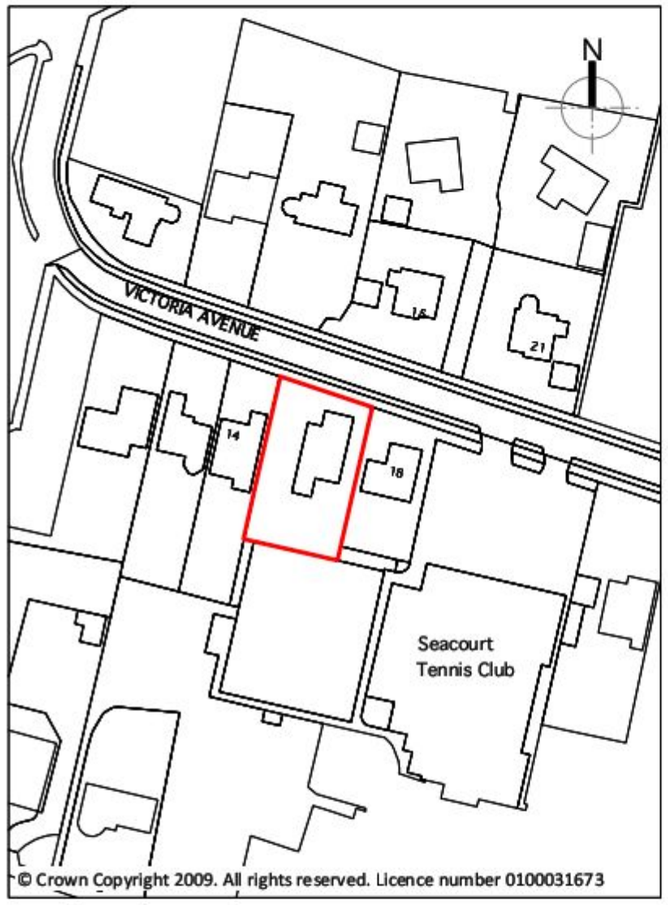

© Crown Copyright 2009. All rights reserved. Licence number 0100031673

LOCATION PLAN 1:1250

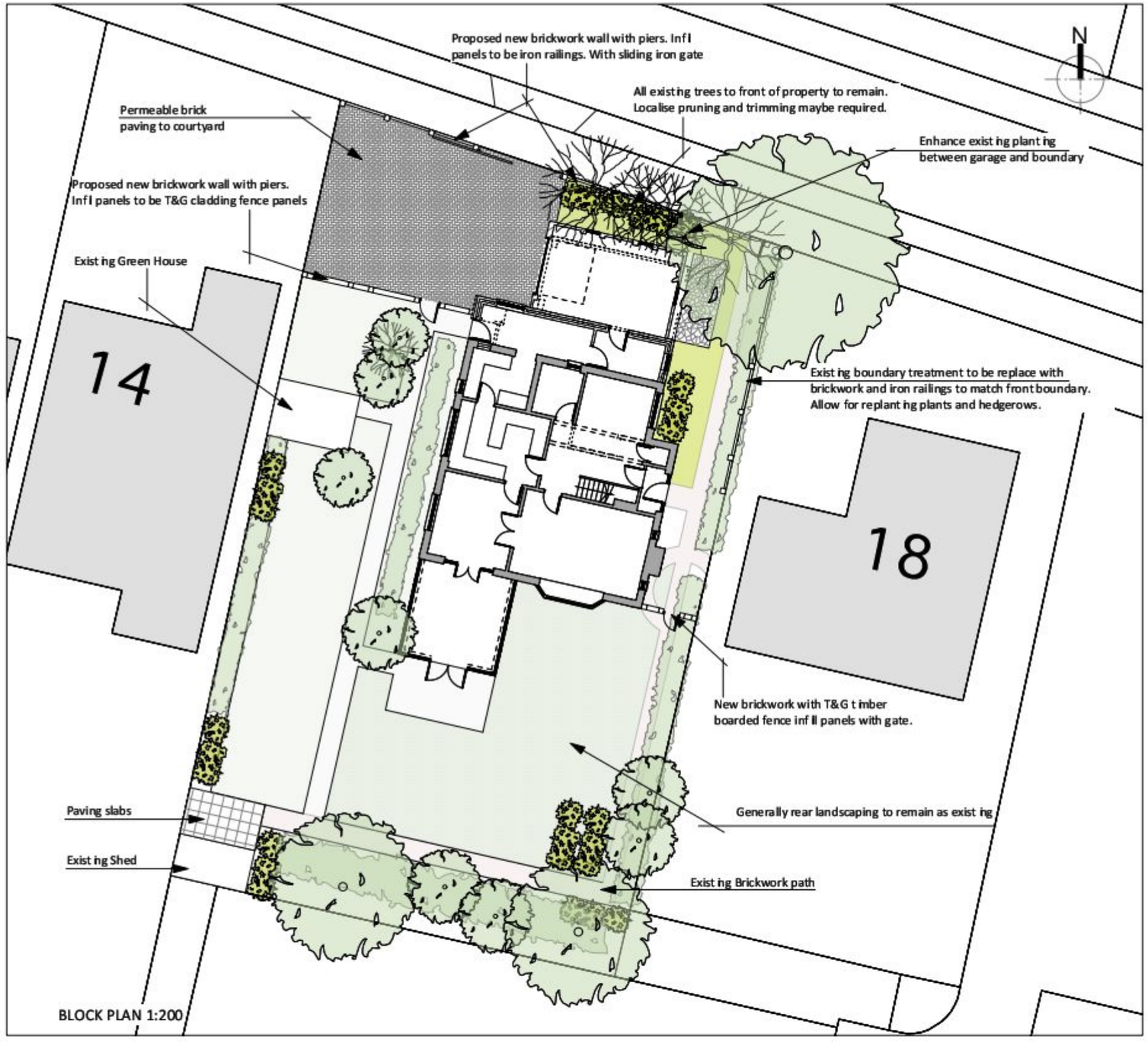

BLOCK PLAN 1:200

general note

DO NOT SCALE FROM THIS DRAWING.
Scaling only for Local Authority purposes.
Dimensions to be checked on site.
All dimensions are in millimetres unless stated. This drawing and information displayed is the confidential property of RMW Associates and shall not be copied or used for any purpose without the written consent of the company.
© RMW Associates.

revision

D : DEC 2010 : REVISED PLANNING SUBMISSION

RMW Associates
Studio 2 Mary Rose Court · Portsmouth · Hants · PO5 2JD
T: +44(0)2392987589 F: +44(0)70 9286 4487
E: mail@rmw-associates.co.uk Skype: rmwassociates

client
Mr & Mrs Beadon
16 Victoria Avenue
Hayling Island
Hampshire

project
16 Victoria Avenue
Hayling Island
Hampshire

drawing title
PROPOSED FRONT EXTENSION & GARAGE TO SIDE
Location Plan & Proposed Block Plan

sheet size A1	sheet size A3	drawn by
	1:200/ 1:1250	GMP
date	status	checked by
OCT 2009	PRELIMINARY	GMP
drawing no.		revision no.
133/03		D