PERMIT

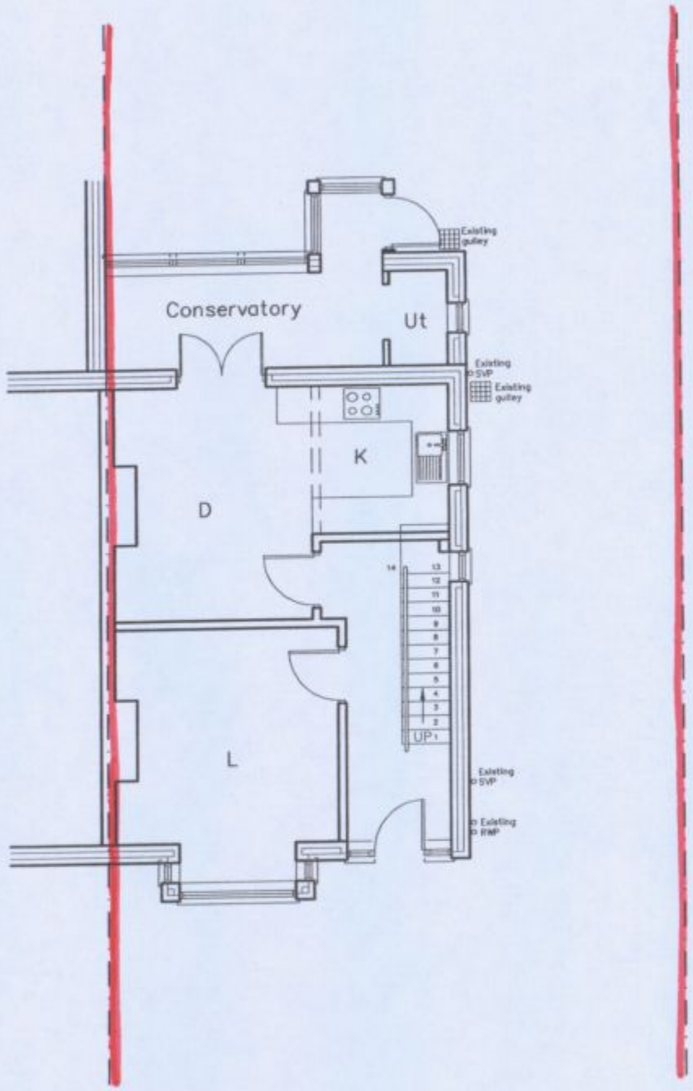

GROUND

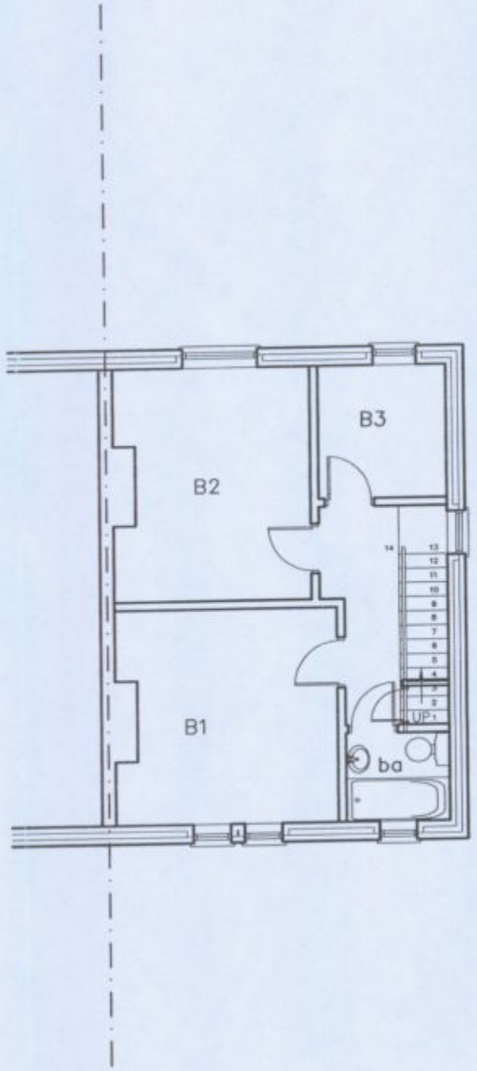

FIRST

APP/10/0361

HAVANT BOROUGH COUNCIL
08 JUL 2010
RECEIVED

72 Horndean Road
Emsworth

EXISTING PLANS

Martin Critchley
Consultants Ltd.
First Floor, 7 North Street
Havant, Hampshire, PO9 1PW
023 92 474 919
critchleyarchitect@hotmail.com

Scale 1 : 100
Date 03/06/10
Drawn ALB

Revisions

A.
B.

1025–101 O

metres 10 20 30