PERMIT

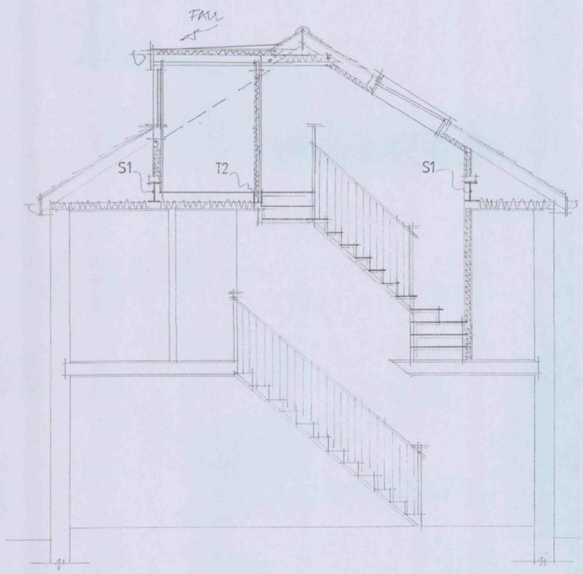

section aa. - 1:50

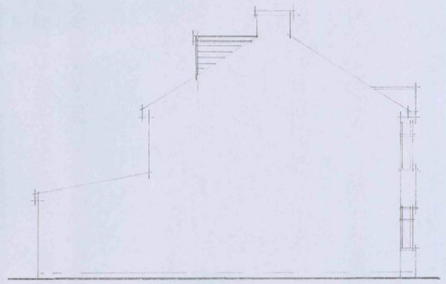

proposed side elevation - 1:100



proposed front elevation - 1:100

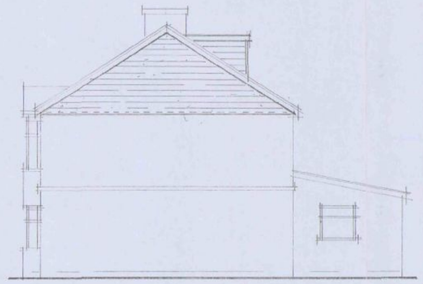

proposed side elevation - 1:100



proposed rear elevation - 1:100

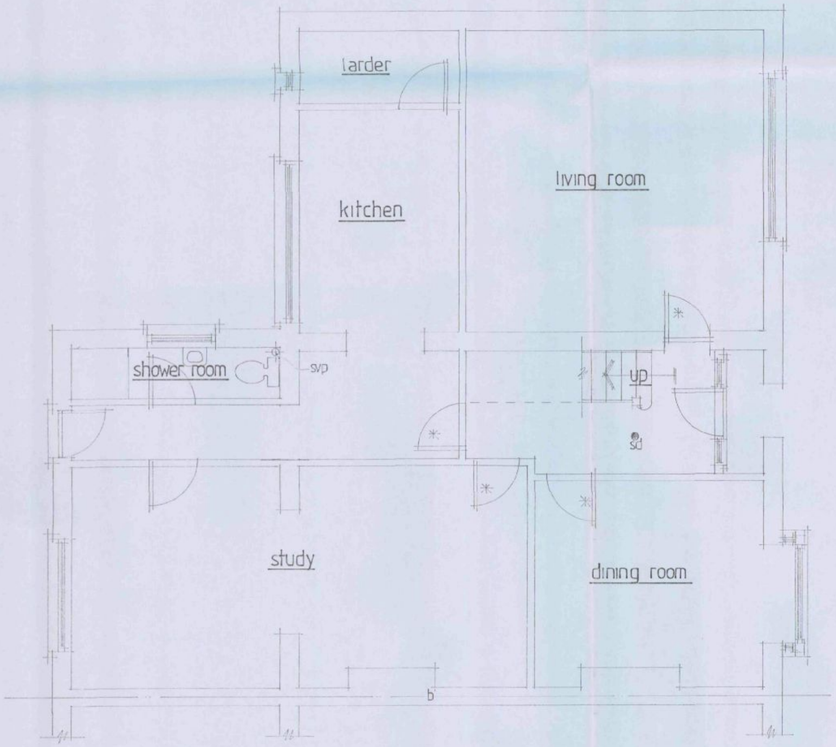

proposed ground floor plan - 1:50

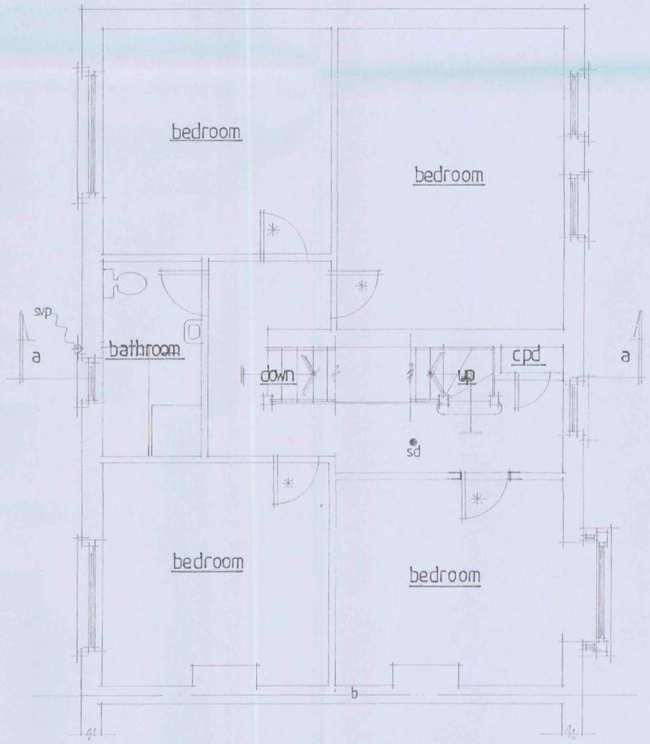

proposed first floor plan - 1:50

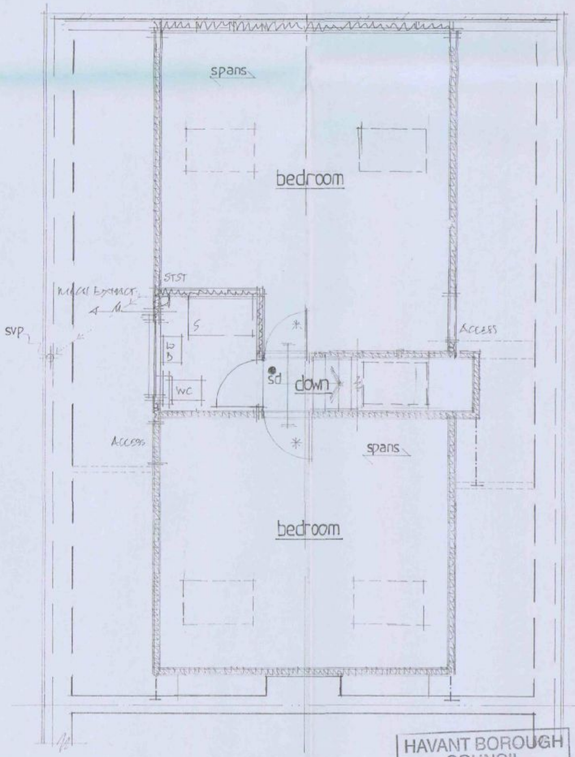

proposed second floor plan - 1:50

HAVANT BOROUGH COUNCIL
07 SEP 2010
RECEIVED

A	AUG 10	DORMER ADDED
	Date	Revision

© copyright

THORNS-YOUNG
ARCHITECTURAL

THORNS-YOUNG LTD.
232 London Road, North End, Portsmouth, PO2 9HQ
Tel: 0023 9267 2883 Fax: 0023 9266 3477

Client
mr p wright

Job Title
19 aldermoor road
purbrook
waterlooville

Drawing Title
room in the roofspace

Scale 1:50 , 1:100

Date aug'10 | Drawn by sa

Drg. No. 3109·10·2 | Rev. X

MERCURY GRAPHICS 537451

ARCHITECTURAL 594 x 841mm A1.