PERMIT

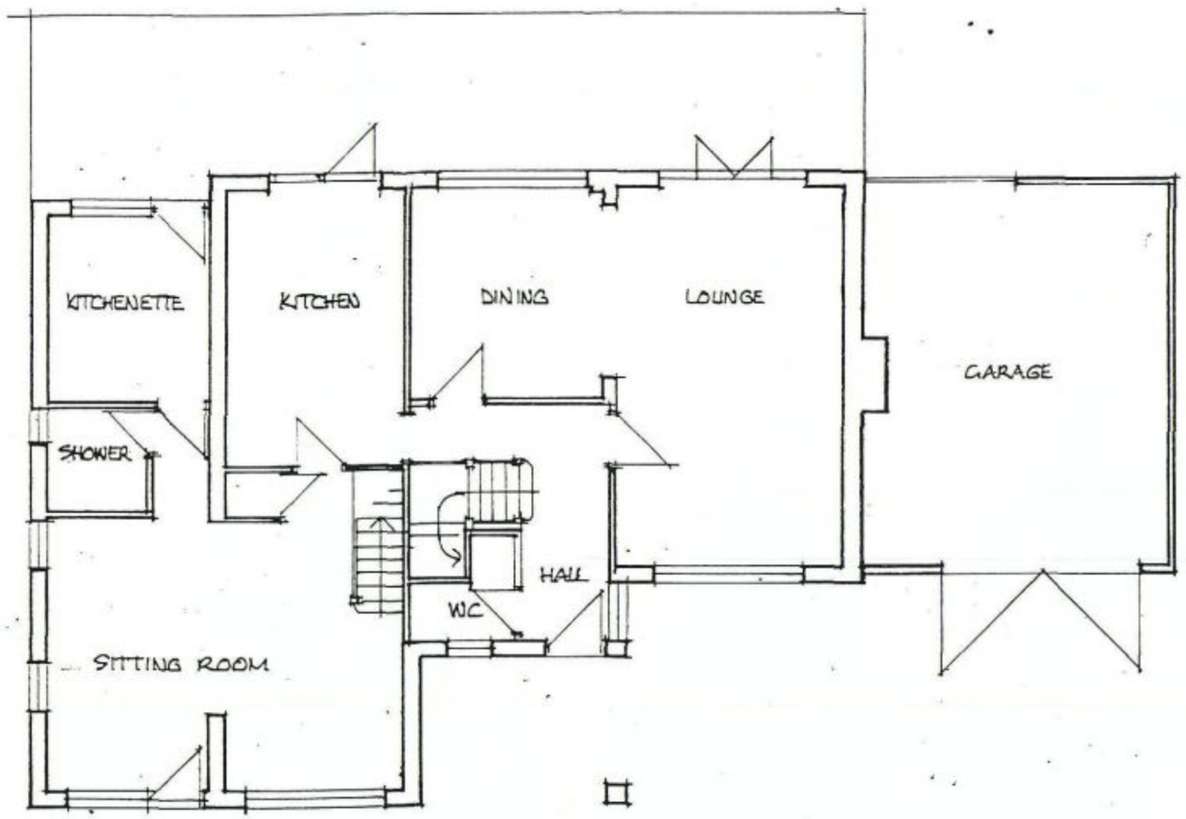


Ground Floor Plan

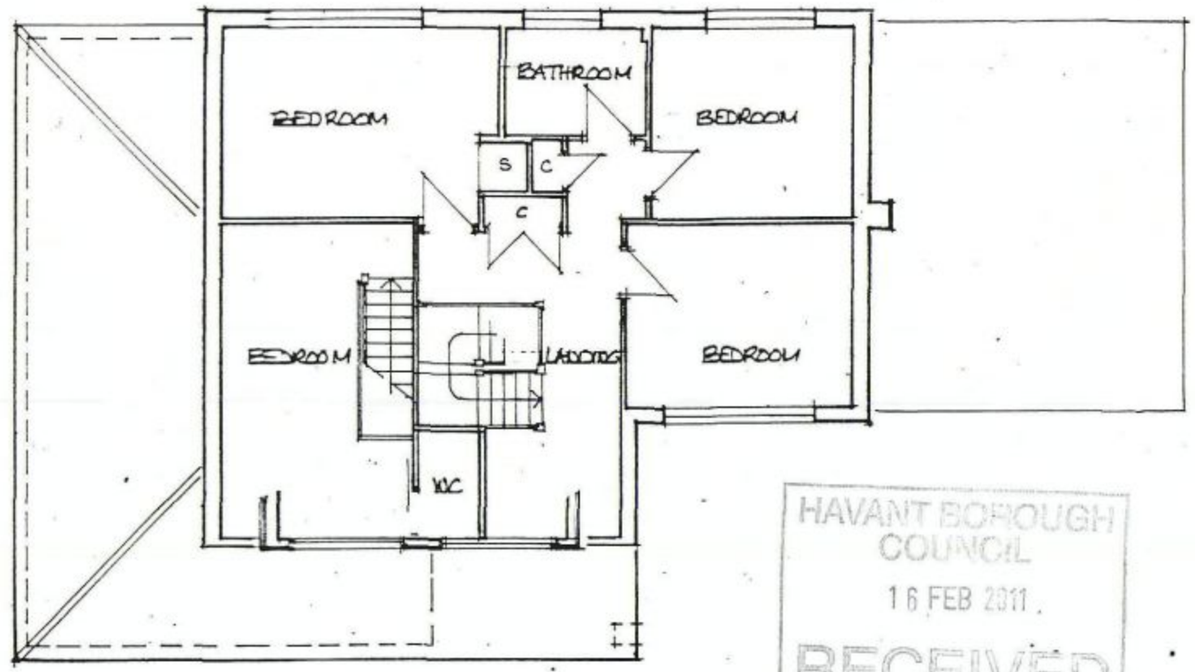


First Floor Plan

HAVANT BOROUGH COUNCIL
16 FEB 2011
RECEIVED

1A PARK LANE, COWPLAIN, WATERLOOVILLE, PO8 8AB
Plans as Existing Scale 1:100 March2010