PERMIT

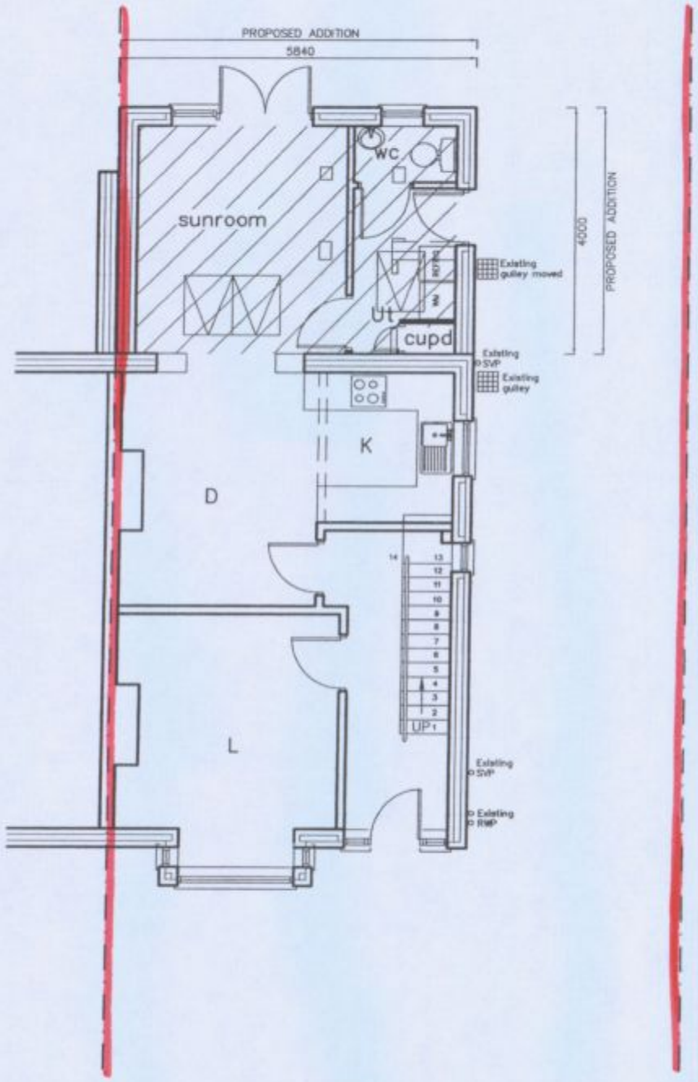

GROUND

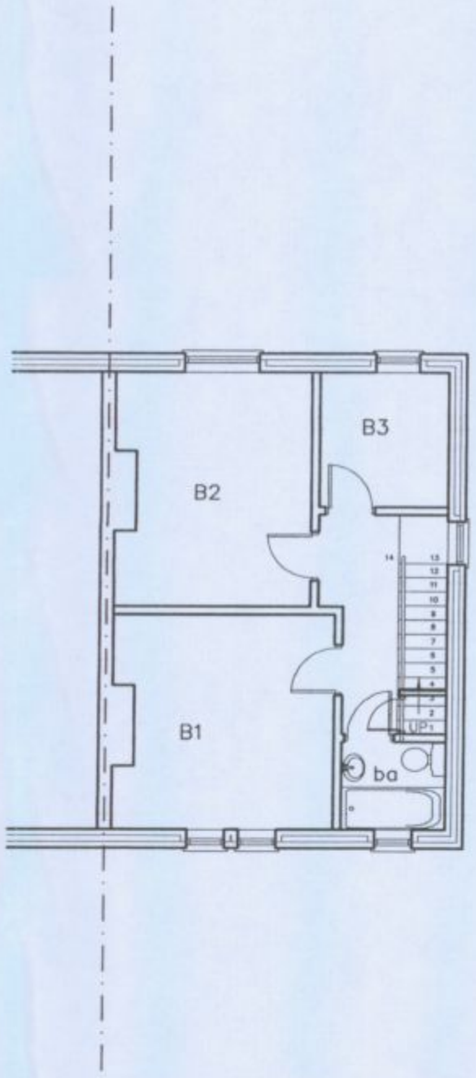

FIRST

metres 10 20 30

APP/10/0361

HAVANT BOROUGH COUNCIL
08 JUL 2010
RECEIVED

72 Horndean Road
Emsworth

PROPOSAL PLANS

Martin Critchley
Consultants Ltd.
First Floor, 7 North Street
Havant, Hampshire, PO9 1PW
023 92 474 919
critchleyarchitect@hotmail.com

Scale 1 : 100
Date 09/06/10
Drawn ALB

Revisions

A. Client revs. 15/06/10
B. Cupboard amendments. 23/06/10
C. Velux added. 25/06/10

1025–301C