PERMIT



FRONT ELEVATION EXISTING



SIDE ELEVATION EXISTING



REAR ELEVATION EXISTING

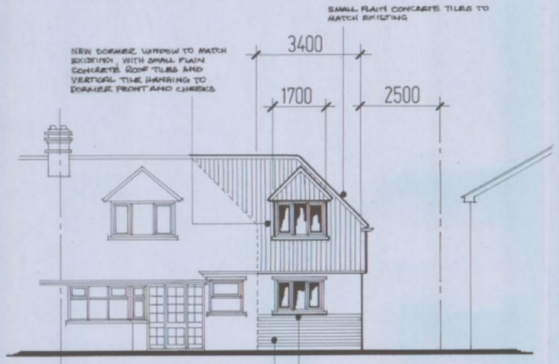

FRONT ELEVATION PROPOSED

WHITE FINISH DOUBLE GLAZED WINDOWS IN UPVC, TO MATCH EXISTING STYLES

FACE BRICKWORK CAVITY WALL (AT LOW LEVEL) TO MATCH EXISTING WITH WHITE PAINTED SMOOTH RENDERE FINISH CAVITY WALLS ABOVE.

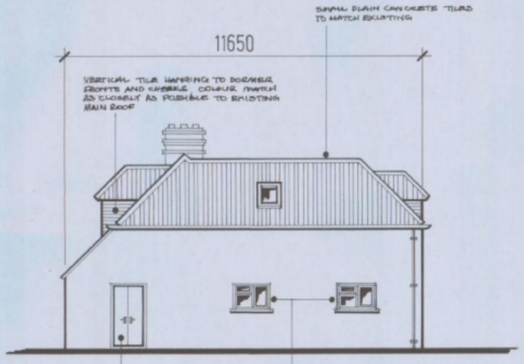

SIDE ELEVATION PROPOSED

SOFTWOOD TIMBERE DOUBLE DOORS IN SOFTWOOD FRAME TO MATT

DOUBLE GLAZED WINDOWS IN WHITE FINISH UPVC TO MATCH EXISTING STYLES

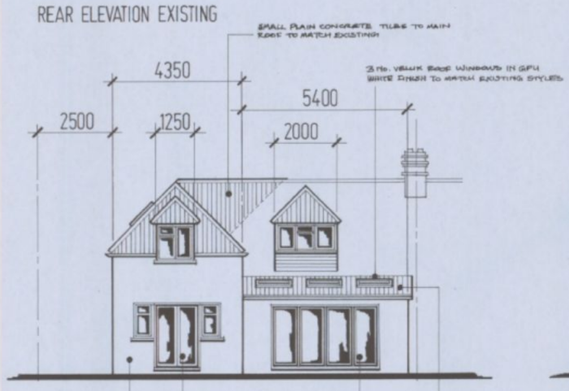

REAR ELEVATION PROPOSED

FRENCH DOORS AND SIDE WINDOWS IN WHITE FINISH UPVC TO MATCH EXISTING STYLES

CAVITY WALL CONSTRUCTION WITH WHITE PAINTED SMOOTH RENDER FINISH

ANCHOR, CANTURIAN CONCRETE INTERLOCKING TILES, COLOUR MATCHED AS CLOSELY AS POSSIBLE TO MAIN ROOF TILES

PATIO DOORS BY 'HENRY JAMES' OR SIMILAR APPROVED IN WHITE FINISH UPVC TO MATCH EXISTING STYLES

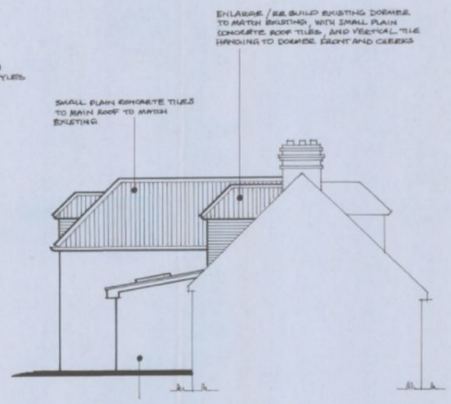

SIDE ELEVATION PROPOSED

CAVITY WALL CONSTRUCTION WITH WHITE PAINTED SMOOTH RENDER FINISH

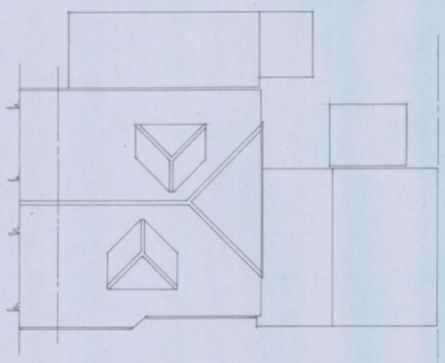

ROOF PLAN EXISTING

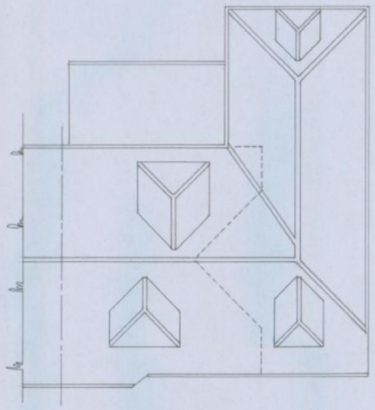

ROOF PLAN PROPOSED

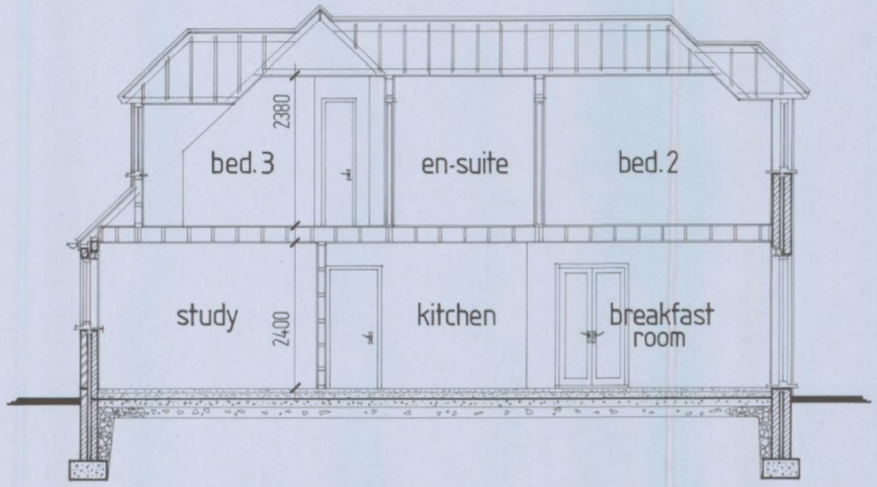

Section aa

Notes:
All dimensions must be checked on site

D	11 – 1 – 11	AMENDMENT TO PLANNING DEPARTMENT
A	08 – 12 – 10	SUBMIT TO PLANNING DEPARTMENT
	Date	Revisions

© copyright

HAVANT BOROUGH COUNCIL
12 JAN 2011
RECEIVED

Client
Mr. & Mrs. G. West

Job Title
SIDE AND REAR DOUBLE STOREY EXTENSION AT 26 MENGHAM AVE, HAYLING ISLAND, HANTS., PO11 9JB

Drawing Title
Existing & Proposed Elevations and Roof Plans

Scale 1 : 100

Date 14 – 12 – 10 | Drawn by NJW

Drg. No. 1412/10 Sh.1 of 2 | Rev.

REPROPOINT 2409