PERMIT

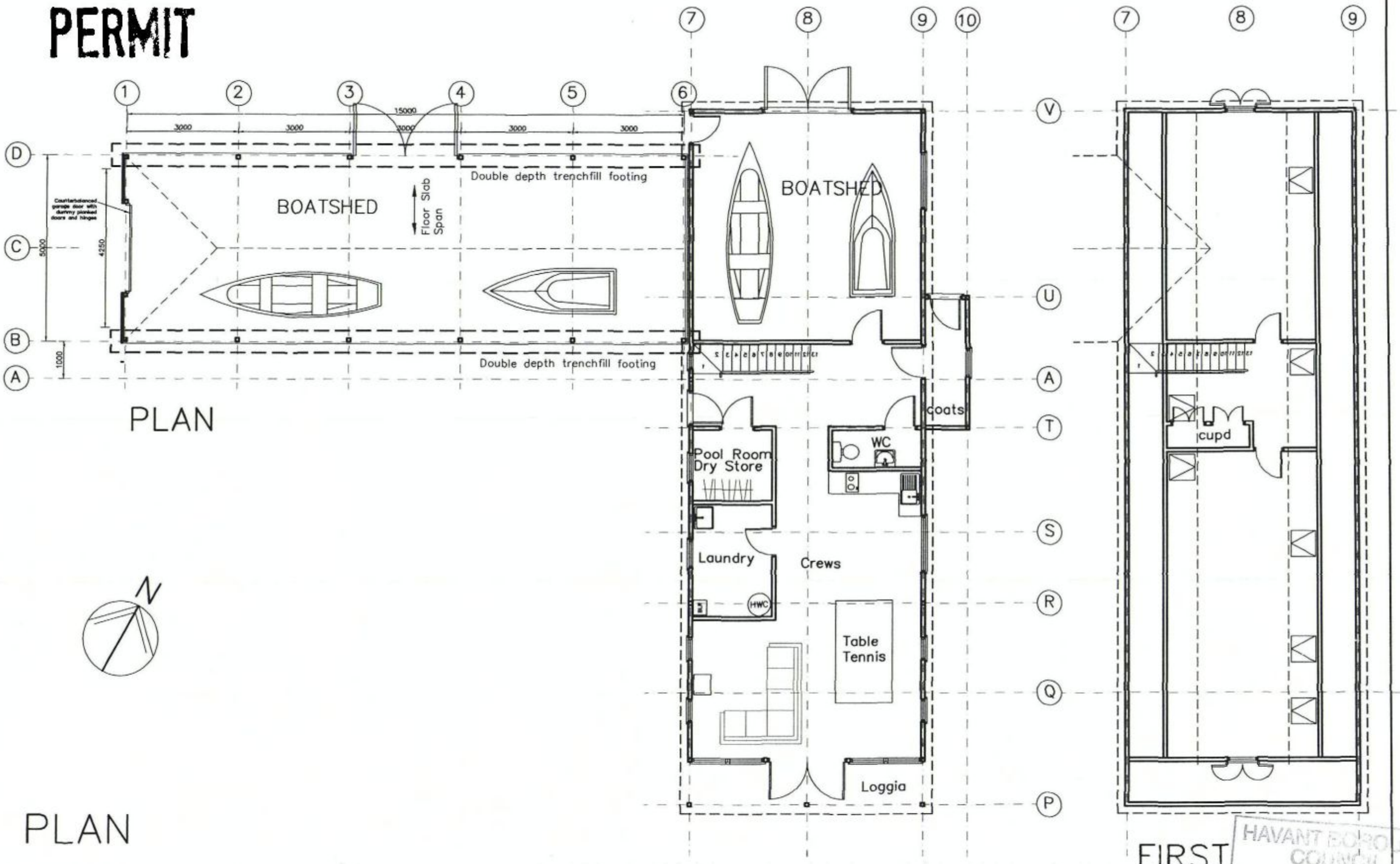

PLAN

PLAN

FIRST

N

Salterns Quay
Mengham
Hayling Island

BARN G.A.

Revisions
A. Stair amendments. 04/01/11
B. Client revs. 17/01/11
C. Client revs. 19/01/11
D. Client revs. 21/01/11
E. Client revs. 24/01/11
F. Client revs. 03/02/11
G. Client revs. 04/02/11
H. Planning Amendment. 04/02/11

Martin Critchley
Consultants Ltd.
First Floor, 7 North Street
Havant, Hampshire, PO9 1PW
023 92 474 919
critchleyarchitect@hotmail.com

Scale A3 = 1:100
Drawn MHC/ALB
Date 23/12/10

1047-302 H

metres 10 20 30

HAVANT BOROUGH COUNCIL
07 FEB 2011
RECEIVED