APP/10/0025

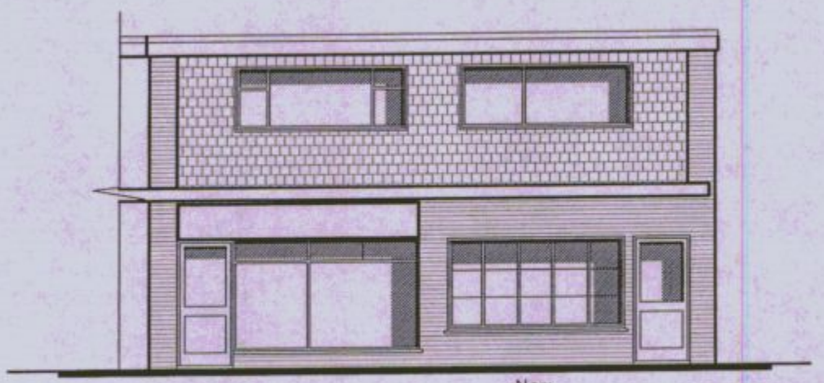

WEST



EAST

HAVANT BOROUGH
COUNCIL
16 APR 2010
RECEIVED

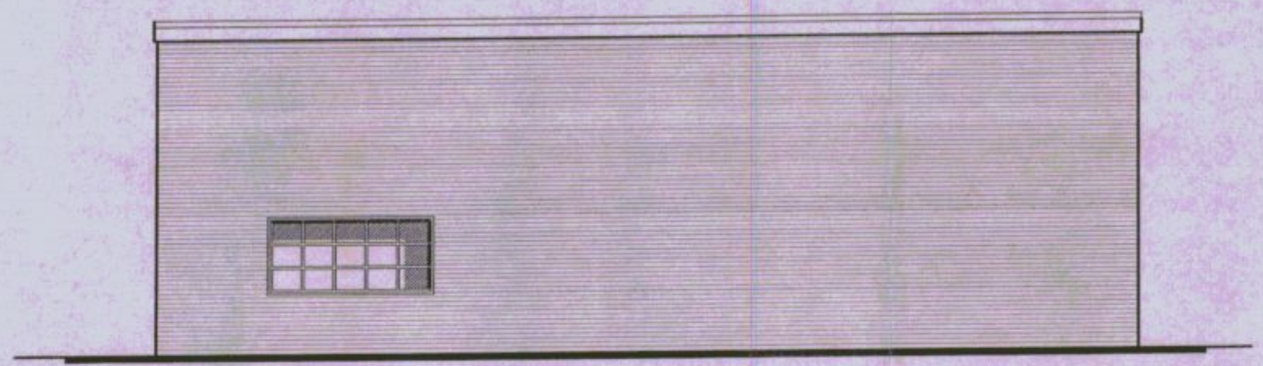

SOUTH

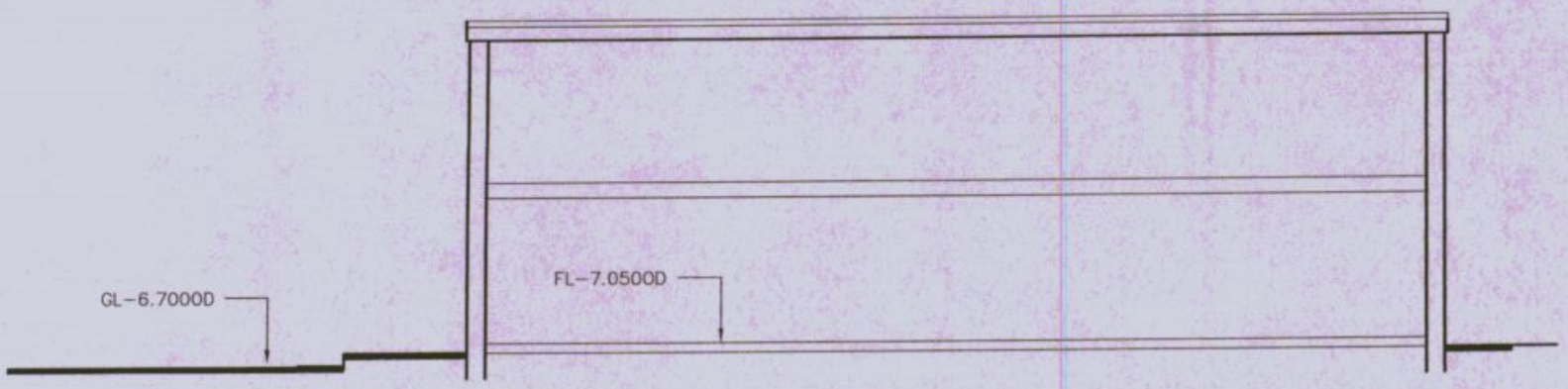

SECTION

metres 10 20 30

128 Elm Grove
Hayling Island

PROPOSAL
ELEVATIONS

Martin Critchley
Consultants Ltd.
First Floor, 7 North Street
Havant, Hampshire, PO9 1PW
023 92 474 919
critchleyarchitect@hotmail.com

Scale A1 = 1:50, A3 = 1:100
Drawn MHC/ALB
Date 15/03/10

Revisions

A. Existing window added. 14/04/10
B.
C.

0424-402[A]