PERMIT

PROPOSED SINGLE STOREY REAR ADDITION.
8, SNOWBERRY CRESENT, HAVANT, HANTS.

A PARTY WALL AGREEMENT IS REQUIRED IN WRITING WITH THE ADJACENT NEIGHBOUR FOR THE EXCAVATION OF THE NEW FOUNDATIONS WITHIN 3M AND WORKS TO GARAGE ROOF.

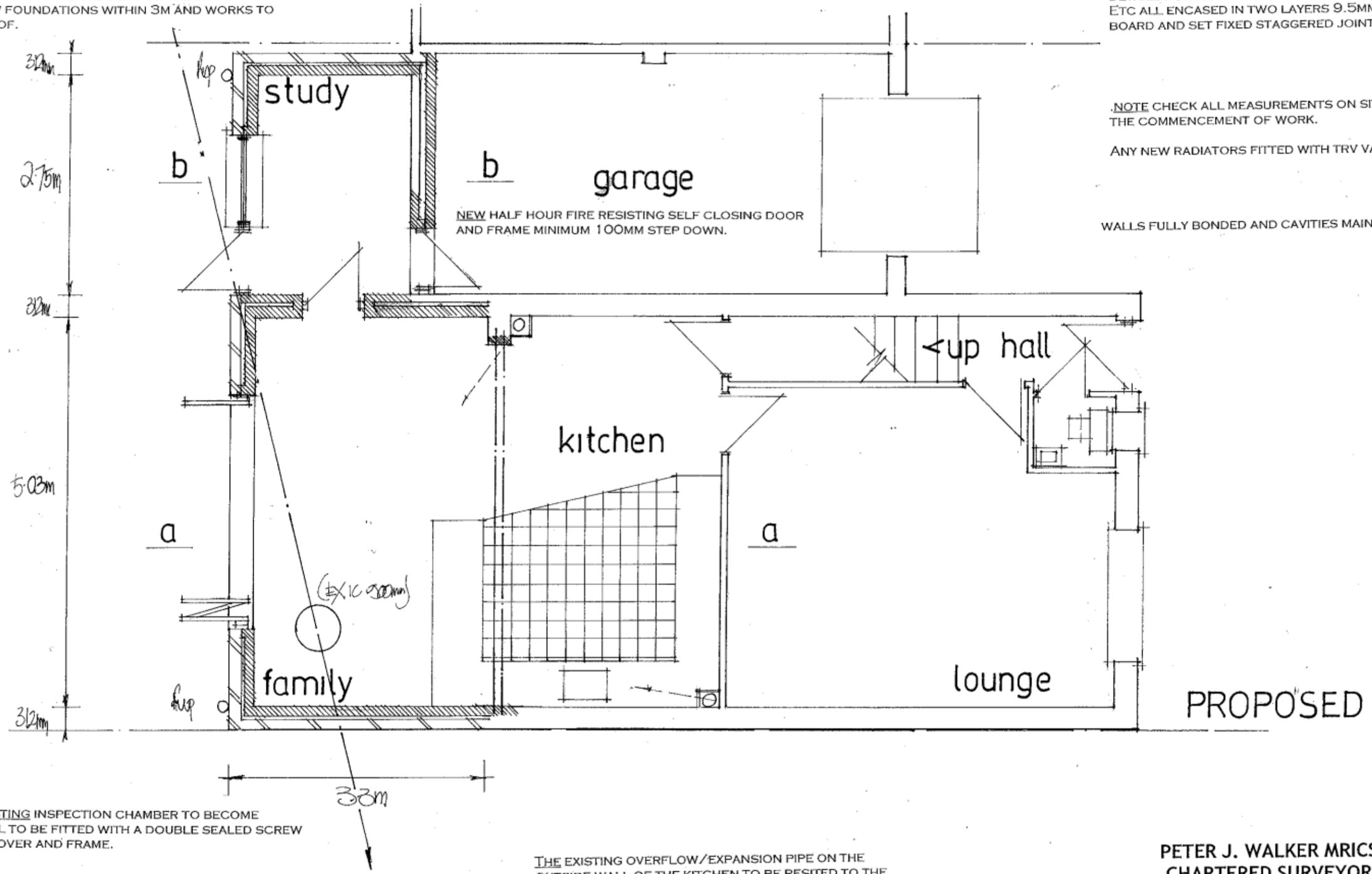

SEE STRUCTURAL ENGINEERS CALCULATIONS AND DETAILS FOR NEW BEAMS/BEARINGS/FOUNDATIONS ETC ALL ENCASED IN TWO LAYERS 9.5MM PLASTER BOARD AND SET FIXED STAGGERED JOINT.

NOTE CHECK ALL MEASUREMENTS ON SITE PRIOR TO THE COMMENCEMENT OF WORK.

ANY NEW RADIATORS FITTED WITH TRV VALVES.

WALLS FULLY BONDED AND CAVITIES MAINTAINED

THE EXISTING INSPECTION CHAMBER TO BECOME INTERNAL TO BE FITTED WITH A DOUBLE SEALED SCREW DOWN COVER AND FRAME.

date nov 2010
scale 1·50

THE EXISTING OVERFLOW/EXPANSION PIPE ON THE OUTSIDE WALL OF THE KITCHEN TO BE RESITED TO THE EXTERNAL AIR AND AGREED ON SITE WITH LA BUILDING CONTROL PRIOR TO COMMENCEMENT.

PETER J. WALKER MRICS
CHARTERED SURVEYOR
182 SEAFRONT, HAYLING ISLAND, HANTS
PO11 9 AN

TEL: 02392 467571