PERMIT

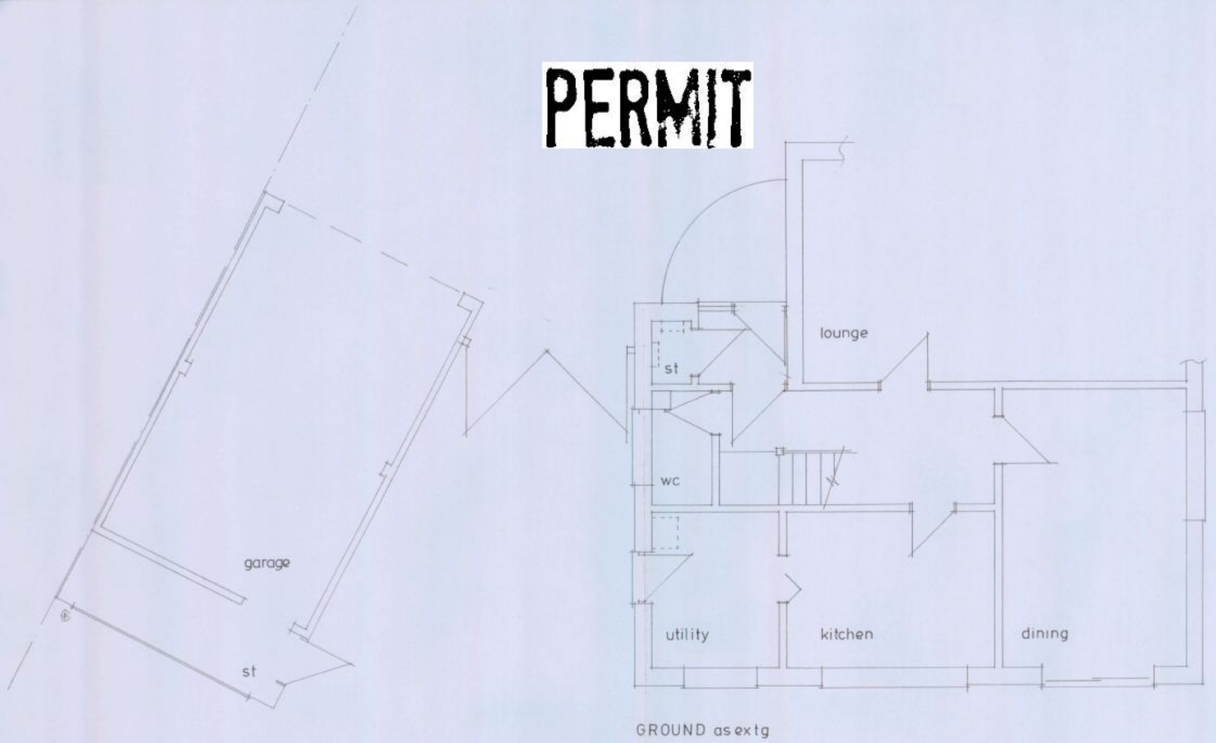


GROUND as extg

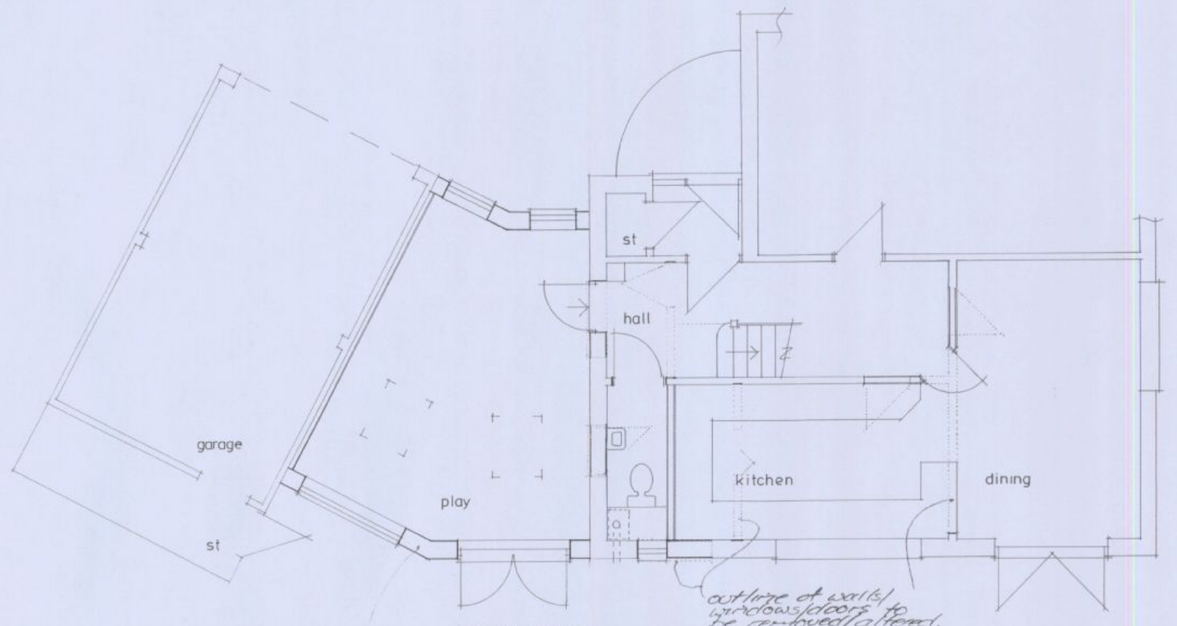


GROUND as prop



NORTH EAST ELEV

uPVC windows/patio doors
'velux' type roof light
extg window removed & new installed.



SOUTH WEST ELEV

roof tiles to match extg
verge tile hanging to gable
uPVC doors/windows/bi-fold doors etc
face brickwork to match extg



SOUTH ELEV

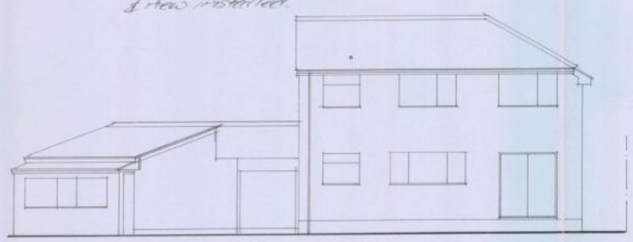

NORTH EAST ELEV as extg

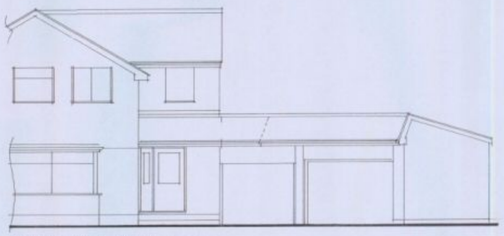

SOUTH WEST ELEV as extg

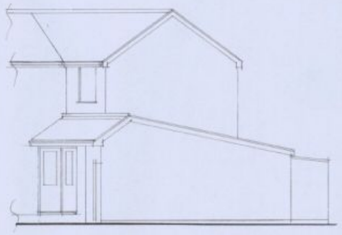

SOUTH ELEV as extg

proposed extension (roof plan)
boundaries unchanged.

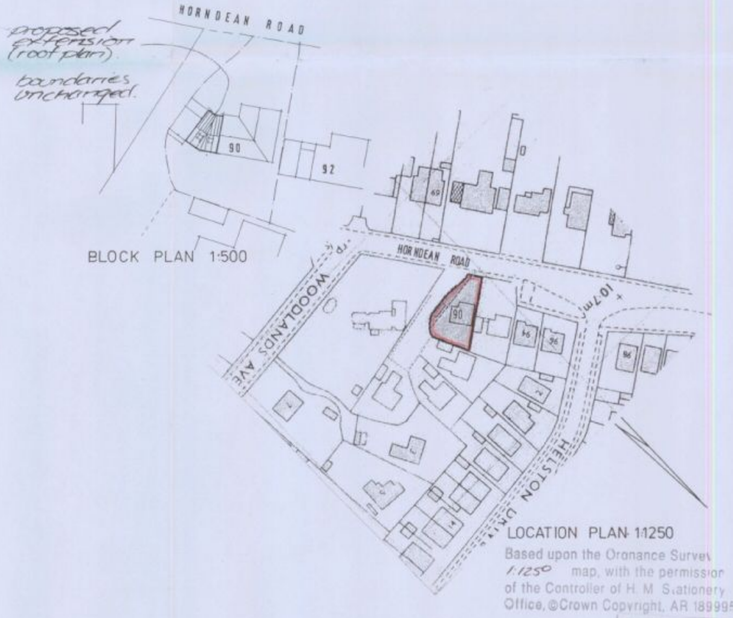


BLOCK PLAN 1:500

LOCATION PLAN 1:1250

Based upon the Ordnance Survey 1:1250 map, with the permission of the Controller of H.M. Stationery Office, ©Crown Copyright, AR 189995

HAVANT BOROUGH COUNCIL
04 NOV 2010
RECEIVED

| DATE | REVISION |
|---|---|
| 2.9.10 | A window indicated |

Ayles & Associates
ARCHITECTURAL DESIGN CONSULTANTS


44B West Street
Porchester, Fareham,
Hants. PO16 9UN
Tel: 023 9239 3162
Fax: 023 9237 2500
Mob: 07759870975


| | | | |
|---|---|---|---|
| CLIENT | Mr & Mrs P. Hares. | DRAWN | DATE |
| | | ta | 09.10 |
| PROJECT | Alterations & Extension to 90 Horndean Road Emsworth Hants | SCALE | COPY N° |
| | | 1:50/1:100 | 33 |
| DRAWING | PLANS | DRAWING NR. | A |
| | | 1058/01 | |