PROPOSED SINGLE STOREY REAR ADDITION.
8, SNOWBERRY CRESENT, HAVANT, HANTS.

PERMIT

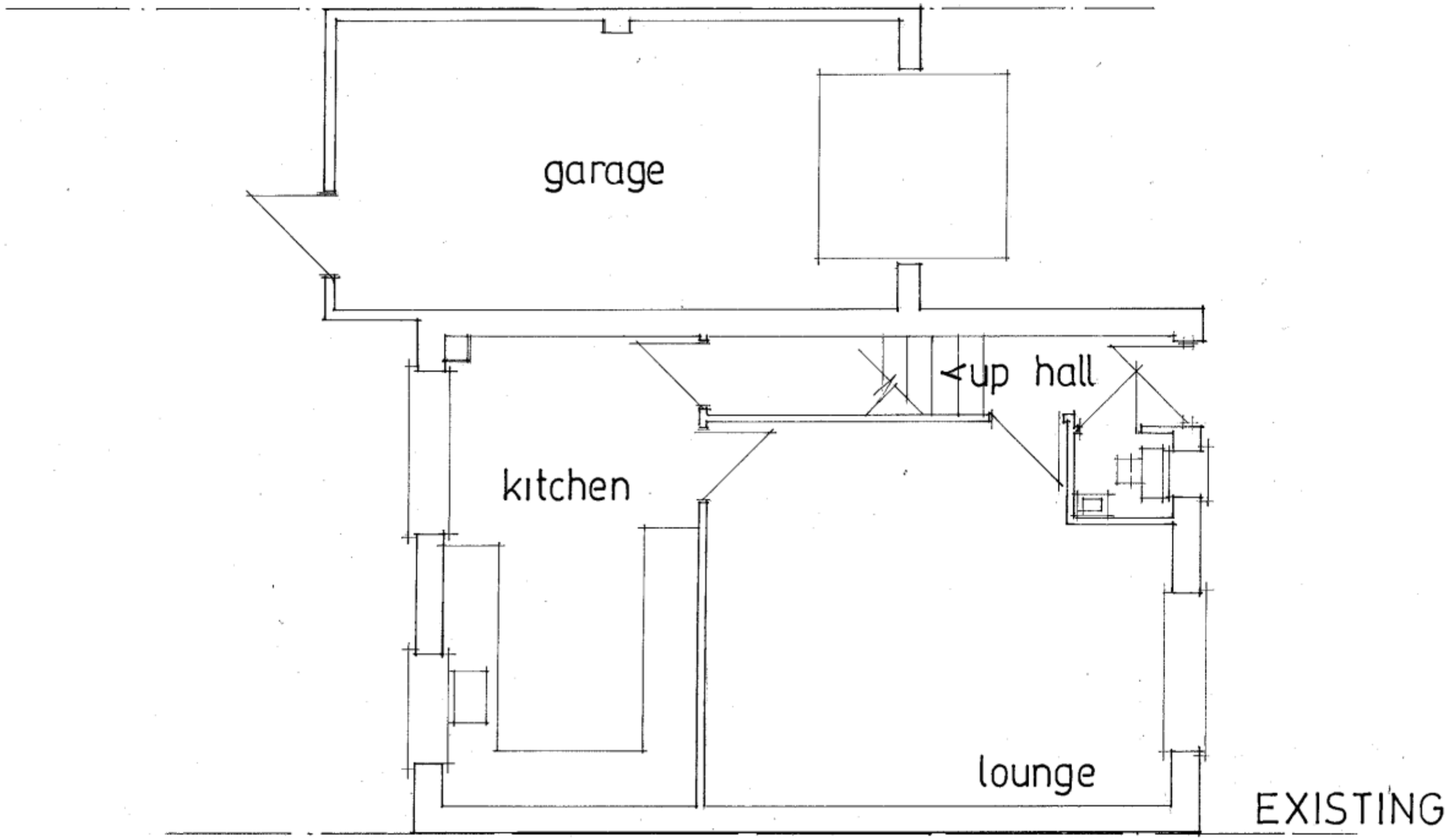

date nov 2010
scale 1·50

PETER J. WALKER MRICS
CHARTERED SURVEYOR
182 SEAFRONT, HAYLING ISLAND, HANTS
PO11 9 AN

TEL: 02392 467571