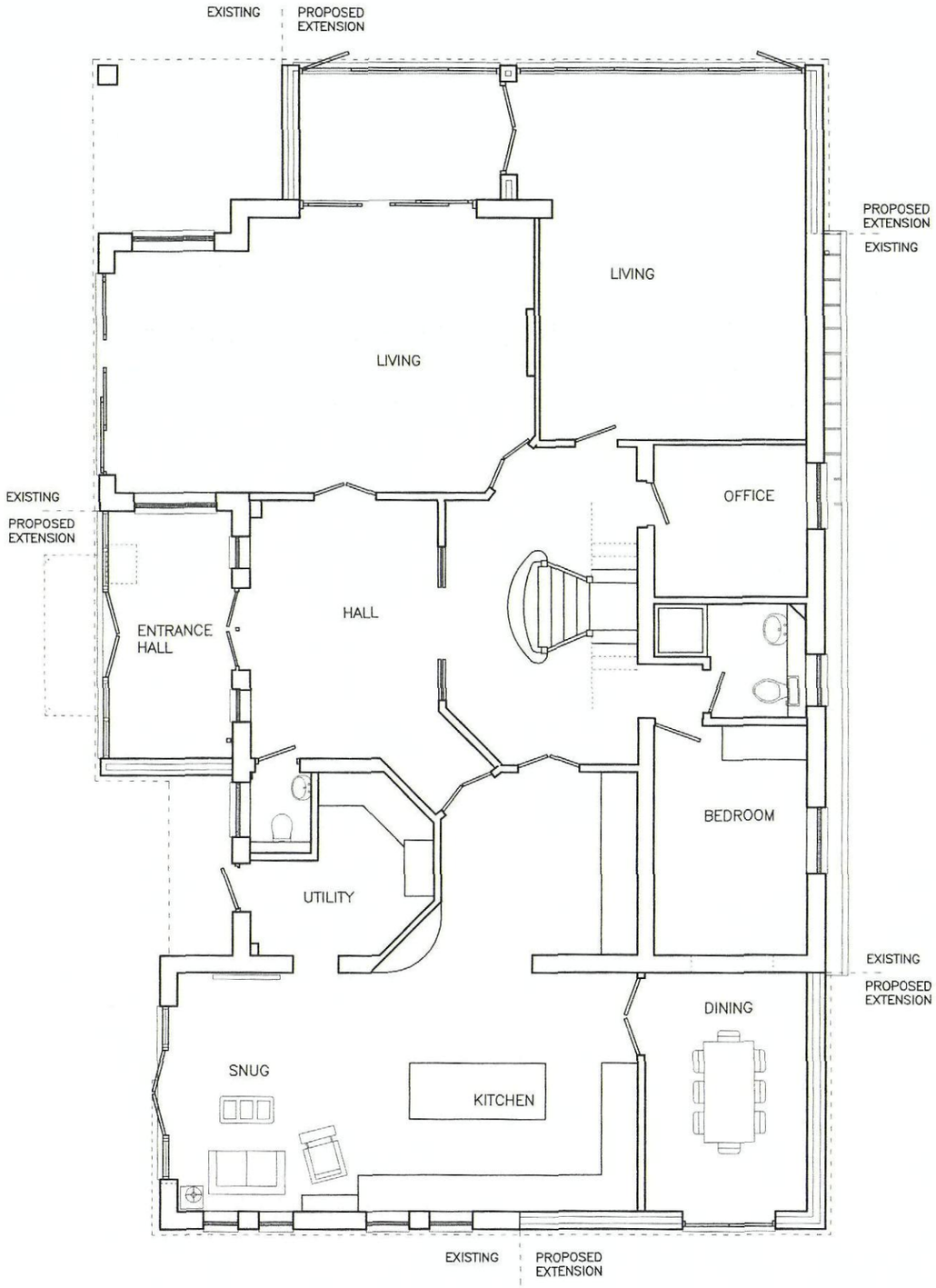

PROPOSED GROUND FLOOR PLAN
DWG. NO.: BD459 PP01–1

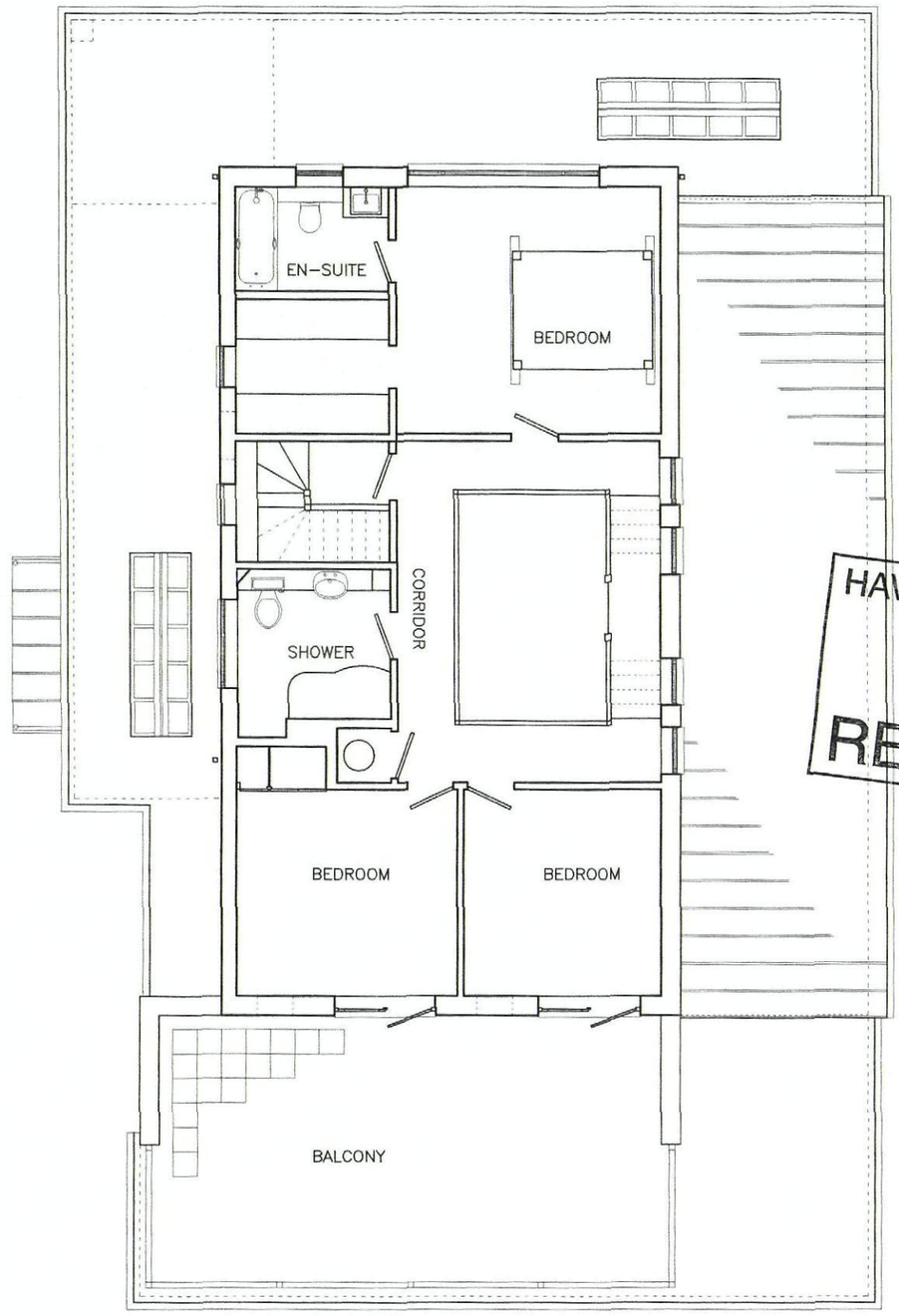

PROPOSED FIRST FLOOR PLAN
DWG. NO.: BD459 PP01–2

HAVANT BOROUGH COUNCIL
17 DEC 2010
RECEIVED

NOTE
1. The existing site is level.
2. Finished floor level for the proposed extensions to match the existing finished floor level.
3. Ceiling height to be inspected and confirmed on–site.

Living Space
Cedarfield, Five Acres, Funtington,
Chichester, West Sussex, PO18 9LX
tel: 01243 572604 fax: 01243 575139
www.livingspacedesign.com

Copyright of this drawing is reserved by Living Space. This drawing is not to be scaled for construction except for planning purpose. All dimensions are to be checked on site prior to construction / manufacture. If there are any discrepancies the designer is to be informed immediately.

PROJECT:
IVORY HOUSE
COPSE LANE,
HAYLING ISLAND,
HAMPSHIRE,
PO11 0QB

CLIENT:
MRS. SHARON MUNDAY

TITLE:
PROPOSED PLANS

JOB NO.:
BD459

DWG. NO.:
PP01–1,2

DATE:
10 12 2010

REV.:
D

SCALE:
1:100 @ A3

DRAWN BY:
J.L.