

SIDE ELEVATION [to Avenue Road]

FRONT ELEVATION [to Havant Road]

SIDE ELEVATION

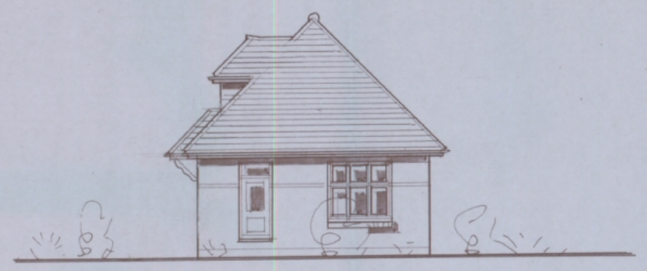

REAR ELEVATION

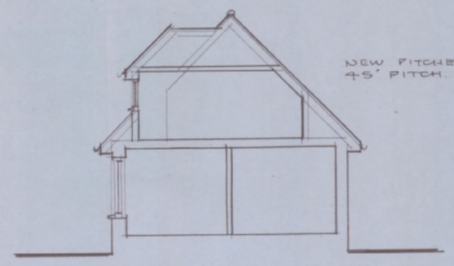

SECTION

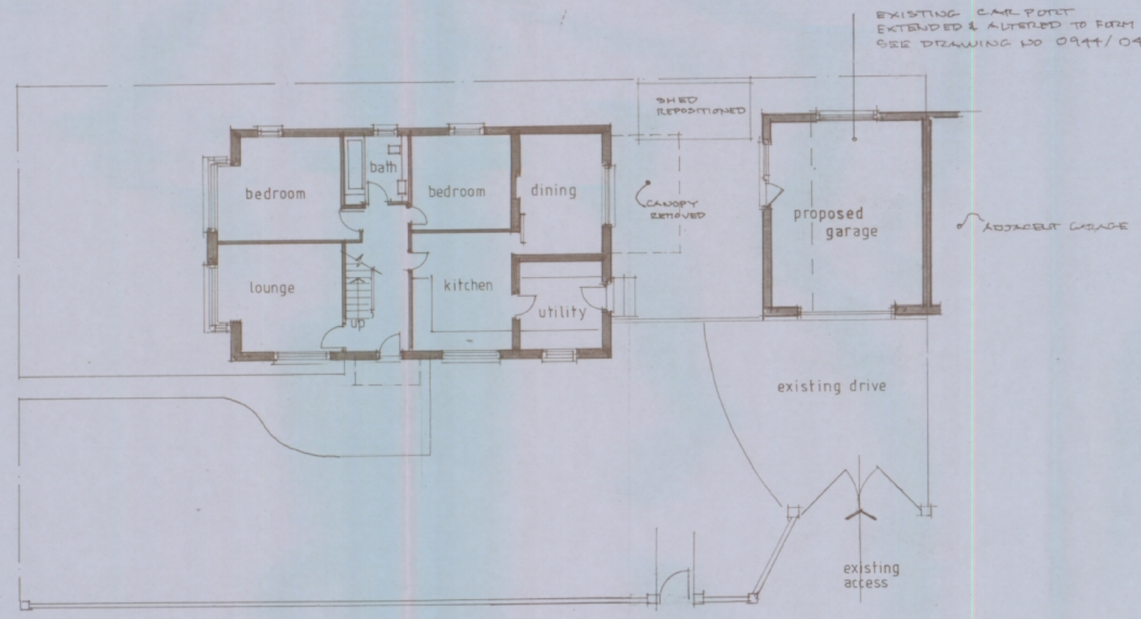

GROUND FLOOR PLAN 1:100

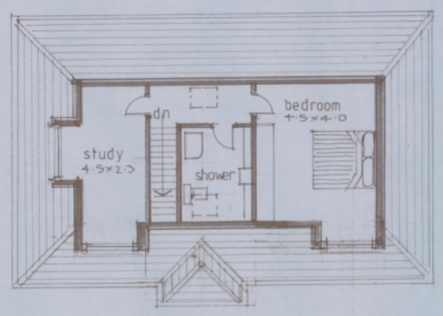

FIRST FLOOR PLAN

HAVANT BOROUGH COUNCIL
07 JAN 2011
RECEIVED

AM CLIENTS REVISIONS 1/11

No.	Revisions:	Date:

O'NEILL
ARCHITECTURAL SERVICES
16 Grosvenor Road, Donnington,
Chichester, West Sussex. PO19 8RX.
Telephone: [01243] 531333

Client:
Mrs. C. PAYNE

Project:
LOFT CONVERSION & ALTERATIONS
222 HAVANT ROAD,
HAYLING ISLAND

Drawing:
DESIGN PROPOSALS
floor plans & elevations

Drawn by:	Date:
P. O'NEILL	SEPTEMBER 2009
Scale/s: 1:100	
Drg.no. 0944/03	Rev A